THE CLEARFIELD PROGRESS

Volume VIII | Clearfield, Pennsylvania, Saturday, October 25, 1913 | Number 64

SOMETHING DOING AT ROLLING MILL

Big Plant in Readiness to Begin Operations Soon

ELECTRIC POWER TURNED ON

Large Crane and Part of the Machinery Will be Run by Electricity—Engines and Rolls Being Tuned Up—Men to Work in Mill Arriving in Town.

Friday the electricity was turned on at the rolling mill. The motors worked splendidly. A number of the auxiliary machines at the plant will be run by electricity, as will also the large crane which will carry material and finished product from one part of the plant to another.

The engines at the mill have been running for several days to "loosen up their joints" and everything is being made ready for starting the plant.

This week the big whistle was blown upon several occasions, much to the delight of those citizens who have been waiting for this evidence of the starting of the industry.

Men who will be employed in the mill are arriving, and if nothing interferes the rolling of rails will begin next week.

Will Dine Friends.

Cashier and Mrs. Horace C. Whiteman will tonight entertain a number of their friends at their home at the corner of Second and Pine streets.

The Last Word.

"Your wife likes the last word, doesn't she?"

"I don't think so" answered Mr. Meekton. "Anyway she's mighty reluctant about reaching it."—Washington Star.

REAL ESTATE TRANSFERS

Harry A. Myers to J. C. Mesrey, land in Clearfield $126.

Christopher North to John Long, land in Decatur twp., $675.

Amos J. Glass to Edward Fowler, land in Bigler twp., $50.

E. H. Woolridge, sheriff, to R. D. Swoope, land in Lumber City, $90.

Lawshe Baird to Alexander Jashawak, land in Decatur twp., $1250.

John M. Chase to Powell Mavrick, land in Decatur twp., $300.

Louis Seward to William Nearhoof, land in Bigler, $1,000.

Mai Yocum to Edward W. McBath, land in Cooper twp., $200.

Edgar B. Reed to Peale, Peacock & Kerr, land in Lawrence twp., $25.

Marian T. Lawhead to Trustees Fairview Tribe, 609, O. O. M., land in Burnside twp., $90.

Louis Kimmell to Charles Zapphia, land in DuBois, $1000.

Julia F. Hale et al. to Pennsylvania R. R. Co., land in Decatur twp., $1.10.

Jacob Smitzinger to Susie Sabolsky land in Cooper twp., $425.

Harry Boulton to Asbury Stonebraker, land in Covington twp., $300.

John and Alfred Renaud, to Nestor Plubell, land in Covington twp., $1,000

Nestor Plubell to John and Alfred Renaud, land in Covington twp., $1000

Mary C. Peavy to Edward M. Fitch land in Karthaus twp., $500.

S. M. Knarr to Martin Knarr, land in DuBois., $3000.

George W. Allen to Charles Milewski, land in DuBois, $300.

Stephen Fletcher to Daniel A. Bush land in DuBois, $900.

Hriam F. Caldwell to David W. Hill, land in Curwnesville, $475.

Arthur Rummings to Elizabeth Rummings land in Lawrence twp., $1

Joseph Mura to George Close, land in Gulich twp., $625.

Fannie Smith et al., to Cosmo Barone, land in Clearfield, $200.

Joseph Mack to Mary A. Leipold, land in Clearfield, $2700.

Minnie Stark to Leopold Schramme land in Cooper twp., $800.

S. Dorsey Griffith to Martha Ardery, land in Curwensville, $1.

H. B. Goulin, et al., to Sara A. Goulin et al., land in Clearfield, $1.

Your Vote Solicited.

Having been nominated for the office of Tax Collector of Clearfield Borough, I solicit the votes of all citizens. If elected I will perform the duties of the office to the best of my ability, and promise that every call will receive fair and impartial treatment.

Lloyd D. Jacobs.

Oct., 23-11t.

SHOT A CALF

Not an Animal, But Lower Part of Own Leg.

Rudolph Neiman, who was admitted to the Cottage hospital at Philipsburg Wednesday afternoon, suffering from a gun-shot wound in the calf of his leg, is reported as getting along very well.

Neiman was hunting near Ramey when his gun was accidentally exploded, the load striking him in the calf of the leg.

He is about 32 years of age.

Dinner Party.

Mrs. A. R. Powell entertained at dinner last evening at her home on South Second street. The following guests were present; Mr. and Mrs. Jacob Floesch, Rochester; Mrs. H. F. Croft, Pittsburgh;, Mrs. A. E. Patton, Curwensville; Mrs. Wesson, Cotuit, Mass; Mr. and Mrs. H. F. Bigler.

May Build Shops at DuBois.

It is rumored that the Buffalo and Susquehanna railroad contemplates the erection of big shops at DuBois, but the company refuses to confirm the rumor.

RALLY DAY

Interesting Events at 11th Street M. E. Church.

Rally services will be held all day tomorrow in the 11th St. Methodist church, beginning at 9:45 A. M. when a general class meeting will be held under the auspices of the Brotherhood. At 10:30 the Junior League will render a program. At 2 P. M. a special program will be rendered in the Sunday school and a address will be delivered by H A Reed, of this city. At 6:45 the Epworth League will render a special program, and at 7:30 special music by choir and sermon by pastor

Farewell Banquet.

A farewell banquet will be given at the Dimeling tonight, in honor of Raymond L. Winslow, who with his wife will leave for New York tomorrow to make that city their futu home.

Improving Station Grounds.

The New York Central railroad is having the grounds in front of the station in Clearfield improved and the river bank is being put in more presentable shape.

Brewery Hill Paving.

The work of the borough forces on the paving of Brewery Hill is going ahead steadily, the concrete base being laid to past the Damon Harvey house. Commissioner Graham is hauling the new brick, and will begin laying them in a day or so

GOOD ROADS ADDRESS IN THE COURT HOUSE

Hon. C. E. Foote Speaks On Subject to Small Crowd

About three score persons were present at the meeting in the court house Friday evening to listen to Hon. Charles E. Foote, who delivered an address on good roads, discussing more particularly the proposition to issue bonds for the purpose of improving the state highways.

great interest htta is being taken

The inclement weather and the great interest that is being taken in the judicial campaign account for the lack of numbers at the meeting. Mr. Foote is a fluent talker, and his explanation of what it is proposed to do with the $50,000,000 which would be derived from a bond issue was easily understood.

The speaker said that the expenditure of this money, if the voters approve the bond issue, would be safeguarded from grafting and told of the benefits which would be derived by all classes of persons from the improvement of the highways. From the standpoint of those who are advocating a bond issue Mr. Foote's address covered the ground in an intelligible manner.

Hallowe'en Social.

The Willing Workers' class of the U. B. Sunday school at Woodland will hold a Hallowe'en Social in Swift's hall Oct. 30. After an entertainment of recitations, dialogues and music a free lunch will be served. Admission: Adults, 20c.; Children 15c Everybody cordially invited.

4t.

ENTHUSIASM AT THE MEETINGS

Attendance at Mitchell Gatherings is Satisfactory

GOOD WORK OF SPEAKERS

Voters Being Made to See the Danger of Electing Judge Who Would be Too Friendly With the Liquor Interests—List of Meetings to be Held in County This Week.

The meetings being held throughout the county under the auspices of the Committee of Allies, in behalf of the candidacy of Oscar Mitchell, are being attended by many voters in various sections. The speakers have been encouraged by the enthusiasm with which their efforts in behalf of the temperance candidate for judge have met.

Below will be found a revised list of the meetings which will be held between now and the eve of election.

LaJose, Saturday evening, October 25, Rev. A. L. Frank and Rev. R. C. Walmer of Mahaffey, speakers.

Rockton, Monday evening, October 27, Rev. A. L. Frank, of Mahaffey, speaker.

Salem, Tuesday evening, October 28, Rev. A. L. Frank, of Mahaffey, speaker.

Kerrmoor, Tuesday evening, October 28, Rev. Richard Sawtelle of Altoona, speaker.

Hepburnia, in the M E church Tuesday afternoon, Octobre 28, at 3:00 o'clock, Dr. Homer W Tope, of Philadelphia, in charge.

Curwensville, at the Bank corner, Tuesday evening, October 28 at 7 30 P. M sharp, Dr H W Tope, of Philadelphia, speaker.

Clearfield, at the court house, Tuesday evening October 28, at 7 30 o'clock, Rev. J H Keller of Johnstown. At 8:00 o'clock, Dr. H. W. Tope of Philadelphia.

New Millport, in M. E church, Wednesday evening, October 29, Rev Richard Sawtelle, of Altoona, speaker

Mahaffey, in the Lutheran church Wednesday evening at 8 o'clock, Dr Homer W. Tope, of Philadelphia, speaker.

Shawville, Wednesday, October 29, Rev. J H. Keller, of Johnstown, speaker

Troutville, Wednesday evening, October 29, Rev. A. L. Frank, of Mahaffey, speaker.

Luthersburg, Thursday evening, October 30, Rev. A. L. Frank, of Mahaffey, speaker.

Lumber City, Thursday evening, October 30, Rev. J. H. Keller, of Johnstown, speaker.

Ansonville, Thursday evening, October 30, Rev. Richard Sawtelle, of Altoona, speaker.

Bells Landing, Friday evening October 31, Rev. Richard Sawtelle, of Altoona, speaker. In the Baptist church, 8 o'clock.

Grampian, Friday evening, October 31, in the M. E. church, Rev. J. H. Keller, of Johnstown, speaker.

Chestnut Grove, in the M. E. church, Friday evening, October 31, Rev O. B. Poulson, of New Millport, speaker.

Tyler, Friday evening, October 31, Dr. H. M. Chalfant, of Philadelphia, speaker.

Penfield, Saturday evening, November 1, Dr. H. M. Chalfant, of Philadelphia, speaker.

Morrisdale Friday evening, October 31, at 8:00 o'clock in the Star Theatre. Meeting for men only. Rev. A. L. Frank, of Mahaffey, speaker.

MARRIAGE LICENSES.

Allen A. Henry and Hazel P. Conway, both of DuBois.

Paul Lyrka, of Eriton, and Caroline Ganich, of Stanley.

John Philip Provost, of Pittsburgh, and Alice Bigler, of Clearfield.

John Gablinssfh and Mary Cetko, of Hawk Run.

John Stach, of Homestead, and Annie Knapp, of Ramey.

Francis Dylewski, of Helvetia, and Johanna Andozejewski, of Sandy twp

Ralph Guiher, of Grampian, and Emma Estella Clapsaddle, of Clearfield.

Antonio Mezzani and Mary Mezzani both of Tyler.

Frank Finigan, of Chester Hill, and Edyth Ogden, of Philipsburg.

George Dobo and Anna Francisko, both of Morrisdale.

Its Bite.

Little Willie—Say, will a Welsh rabbit bite? Little Bobby—No; not unless you eat it.—Philadelphia Record.

DISPUTE OVER COW

Grampian Man Claimed Stolen Animal as Did Another Man.

Charles Bunday and Frank Hess, two men who live on the border between Clearfield and Elk counties, are in Elk county jail charged with having stolen cattle in the vicinity of Weedville. The men are said to have placed the cattle in a shanty on Medix run leaving them to starve to death.

One cow was sold to a woman near Weedville in 1912. Two men put in a claim for the cow—a farmer named Wrigglesworth, of Grampian, and Ira Hoover, of Kylertown, both of this county. Wrigglesworth saw the woman first and offered to pay her $10 for the cow or take $20 and allow the woman to keep it. Later Hoover made his appearance and demanded the cow, but the woman refused to surrender it.

A lawsuit over the cow may result.

SPECIAL CLUB OFFER

Progress and Pittsburgh Gazette-Times May be Had at Small Cost.

For a limited time we offer the Clearfield Daily PROGRESS, the leading publication in its field, and the Pittsburgh Gazette-Times, daily, both one year for $5 cash in advance or we will send the Clearfield Weekly Progress and the Daily Gazette-Times both one year for $3.50.

This rate is good on rural free delivery routes only, and does not apply to sections where there are regular agents for the Gazette-Times.

Send remittances direct to this office.

Oct. 16 tf

Secret of a Sign Painter.

Sign painters do not usually achieve fame, but there was one in the last century who did achieve a curiously long lived bit of work. This was the man who painted a station sign at Harpers Ferry, shortly after the completion of the railway line to that point. The sign is in possession of a western society of engineers.

For a long time the society endeavored to ascertain who mixed the paint and applied it to the sign, which was placed in position at the Harpers Ferry station about forty years ago. Summer's heat and winter's storms in no way dimmed the luster of the paint used to make the words "Harpers Ferry." They stand out as boldly as the day they were formed by the painter's brush. The wood around the letters has been worn about a sixteenth of an inch by sand beaten against it by fierce winds, but the letters have withstood the elements. It is asserted that no paint manufactured nowadays is equal in durability to that which was applied to the old sign.

For a long time, but without success, the society tried to learn the identity of this humble artist.—Boston Post.

EXCELLENT SINGING AT THE TABERNACLE

Professor Leonard's Solos Please Audiences

An excellent chorus choir adds interest and attractiveness to the meetings in the tabernacle at Glen Richey. Prof. Leonard is an efficient leader of good training and wide experience. Having been in the evangelistic work for many years, he is himself the author of several pieces of sacred music. His leading adds sprightliness and precision to music and unifies the thought and interest of the audience, so that the people are ready to listen with undivided attention to Rev. Hamilton's sermons.

Mr Leonard's solos are varied and interesting. He considers them as conveying a message and not merely in the light of gratifying the inherent love for music and song which most people possess. The solo last night was entitled, "Is He Yours?" These solos are often received by the audience with applause. Supplementing the piano there is a fine orchestra, whose work is greatly appreciated by the leader. Miss Kittie Biddle, of New Millport, is pianist and Mrs. Pearl Fisher, of Glen Richey, is assistant.

The "Booster Chorus" is composed of the children who are often called upon to sing the chorus or verse of some hymn.

On Sunday, at 3:00 o'clock, the evangelist's subject will be "Shams". It is a service for men only. Children under 12 years of age are not admitted unless accompanied by their parents.

There are conversions every night and the meetings increase in interest

GEN. DIAZ UNDER AMERICAN FLAG

Mexican Troops at Vera Cruz Watch Consulate.

MORRO CASTLE IS RELEASED

Huerta Assures Foreign Representatives He Is Not Candidate For Presidency—United States and Other Powers Warned of Peril of Attempting to Impose Their Will on Mexico.

Vera Cruz, Oct. 25.—General Felix Diaz, who left his residence escorted by President Wilson's personal representative, John Lind; the American consul, W. W. Canada, and his secretary; two American residents and a few friends, went first to the German hotel, which is separated from the American consulate by a wall.

The Mexican military authorities were notified that a special train had been made ready for General Diaz and issued orders to the federal soldiers to surround the block. Diaz, it was stated apparently on good authority, would be arrested if he should leave the American consulate, where the federal officers believe he has found refuge.

Steamer Morro Castle Released.

After protests made by the American consul against the delay of the Ward line steamer Morro Castle by order of the authorities here the vessel was formally cleared for Havana and New York. Mrs Lind, wife of President Wilson's personal representative, is on board. She said there was little prospect of the early departure from Mexico of Mr Lind

An order from the court here for the captain of the Morro Castle to present himself to testify in a case of long standing caused the steamship, which was ready to sail for Havana and New York, to remain at her pier, with her passengers and freight all aboard. The captain's testimony was desired in an investigation of the flight from the country of Dr Francisco Vasquez Gomez on board the Morro Castle several months ago The steamship has been here for a week, but the order detaining her captain was not served at first, and clearance of the vessel was then refused

The captain at first considered putting the sea on the American consul's clearance, but later he decided to wait, especially as a heavy norther was blowing. As if to prevent the Morro Castle from leaving, a Mexican gunboat lay close to the steamship. The incident was reported to Washington.

BAN ON THE SUFFRAGETTE.

New York Authorities Forbid Sale of Pankhurst Publication.

New York, Oct. 25.—Sale of the Suffragette, the Pankhurst organ, was stopped on the ground that its reading matter was indecent.

The announcement was made following a conference between District Attorney Whitman and Anthony Comstock. It was explained that the suffragists had agreed to stop sales of the paper. As a result no arrests will be made.

Mrs. Pankhurst, the militant leader, was scheduled to speak in Cleveland, and New York suffragists wondered if that city will permit the Suffragette to be circulated. Dispatches say that the Cleveland police are interested in the statement of an employee of the Political Equality association that bundles of the objectionable pamphlet have been "shipped west." If an attempt is made to sell papers in Cleveland containing Christabel Pankhurst's articles on the white slave traffic and kindred topics the Cleveland police probably will proceed against the venders.

NO INSANITY PLEA.

Widow of Eaton to Try to Prove He Had Bad Habits.

Plymouth, Mass., Oct. 25.—More naval officers, it is expected, will be called to testify regarding the intemperate habits of the late Rear Admiral Joseph Giles Eaton, whose widow, Mrs Jennie May Eaton, is now being tried in this city on a charge of murder. Lawyers for the defense declare that no insanity plea on the part of their client will be made, but that they intend to prove that the one time naval officer was habitually intoxicated and a user of drugs.

Francis J Geogan brought out this phase of the case in beginning the defense of the widow. Sensational testimony regarding the life of the Eatons, it is expected, will be brought out.

The defense, he said, would produce a Boston physician who would testify that he had sold Admiral Eaton 4,600 tablets, containing a total of forty-six grains of arsenic.

Joy is not essentially bad, but good, while grief is essentially bad.—Spinoza.

MRS. FAIRBANKS DEAD.

Wife of Ex-Vice President Succumbs to Attack of Pneumonia.

Indianapolis, Oct. 25.—Mrs. Charles Warren Fairbanks, wife of the ex-vice president of the United States, is dead.

She was suddenly stricken with pneumonia on Oct. 15, and hope of her recovery had been abandoned almost from the outset.

TROUSSEAU MAKING SECRET.

Even President Is Not Welcome in White House Sewing Room.

Washington, Oct. 25.—"Shoo! Go 'way!"

That is wh . they say in the White House sewing room nowadays President Wilson. He has been trying to learn something about plans for his daughter's wedding, but he has been no more successful than a horde of hungry reporters, and not so much so, for he has been told to go out and play golf and not worry. He admits that he is "not officially advised."

Commerce Court's Last Days.

Washington, Oct. 25.—Rapid fire justice is to be meted out by the commerce court between now and Dec. 1, when it ceases to be a court. The tribunal, which the present administration declined to continue, has a number of interstate commerce cases that have been under its consideration for a long time.

DEATHS OF A DAY.

Charles A. Chapin, sixty-eight, real estate man and capitalist, died at his home in Chicago.

The Right Rev. William John Kenny, bishop of the Roman Catholic diocese of St. Augustine, Fla., died at a hospital in Baltimore.

Benjamin W. Carskadden, fifty-four, real estate agent for the Pennsylvania railroad, who bought the site of the New York terminal, died at Atlantic City.

Mary Codman Parker, formerly of Boston, widow of Francis V. Parker, a member of the brokerage firm of Parker & Stackpole, died in Torquay, England.

William Edward Mulligan died in St. Paul, Minn. He was well known as a composer, organist and teacher of music. He was born on July 3, 1833, in the old city of Williamsburg.

The Rev George F. Ayres, president of Lindenwood college, a Presbyterian school for girls here, died in St. Charles, Mo. He formerly taught in Washington college, Tennessee, and in the Synodical college of Texas.

Dr. Reuben Gold Thwaites, secretary and superintendent of the Wisconsin historical society for twenty-five years, died in Madison, Wis., of heart disease. Dr. Thwaites was born at Dorchester, Mass., on May 15, 1853.

Only to Be Expected.

The Optimist—I hear Brownsmith is going to be married. The Pessimist—Serves him right. I never did like that fellow.—Lippincott's.

HUERTA DROPS HIS WARLIKE ATTITUDE

New Declares He Will Not Accept Election.

Mexico City, Oct. 25.—General Huerta called all the diplomats of the foreign powers together. He made the following declaration, begging that the envoys would submit it to their respective governments:

The elections will be held in three days. I have called you together because I know that certain friends of mine have been thinking of supporting the Huerta-Blanquet ticket despite my public declaration that I will not accept the candidacy and General Blanquet's statement to the same effect. I wish to say right here that any votes cast for Huerta and Blanquet in the forthcoming election will be thrown out as null and void. General Blanquet and I are determined not to accept the candidacy, not only because this would be unconstitutional, but because of our public declarations made many times already before this country and the whole world that we will not run.

I accepted the presidency of Mexico solely to establish peace, and the government now waits to know the will of the people, which will be strictly obeyed. I have guaranteed and continue to guarantee to all candidates that the elections will be held with the strictest impartiality for all. The elections will be of the fairest kind I beg you to communicate this to your respective governments.

ACCOMPLISHMENTS.

It isn't the pull that you have
men respect
Or the help that your many
friends give
It's the efforts you make all
yourself to collect.
The price of the life that you
live.

It is fine to be helped, but it's
finer by far
In the battle for glory or pelf
To strive for billions, though distant they are,
And to gain them at last by
yourself

—Detroit Free Press.

NewspaperARCHIVE®
NewspaperARCHIVE®

THE CLEARFIELD PROGRESS

Published Every Day Except Sunday by the

PROGRESSIVE PUBLISHING CO.

CLEARFIELD, PA.

Official organ of the Washington Party of Clearfield county.

OFFICERS:

Robert H. Sommerville, President.
James H. Minds, Vice President.
R. W. Hess, Treasurer.
Harry A. Reed, Sec. and Gen. Mgr
John R. Bixler, Editor.

DIRECTORS:

James H. Minds,
Robert H. Sommerville,
A. S. Moulthrop,
A. B. Mosser,
John W. Barrett,
R. W. Hess,
Harry A. Reed.

TERMS OF SUBSCRIPTION:

One Year	$3.00
Six Months	1.50
One Month	25
Three Months	75

Postage Free in United States.

Entered at the Post Office at Clearfield, Pa., as mail matter of the Second class.

SATURDAY, OCTOBER 25, 1913.

INDEPENDENT TICKET

For Judge of Clearfield County.
Oscar Mitchell, of Clearfield.

Platform.

I am opposed to wholesale licenses and can see no reason for keeping same in Clearfield county. If elected I will grant no retail licenses where the will of the people is clearly expressed against it, nor where the applicant does not come within the Brooks High License law, and can show absolute necessity.

Will enforce rules prohibiting the sale of liquor by the bottle and treating.

OSCAR MITCHELL.

WASHINGTON PARTY TICKET

COUNTY TICKET.

For Sheriff.
Charles W. Frey, of DuBois.

For District Attorney.
Earle G. Boose, of DuBois,

For Jury Commissioner.
Leo G. Syphent, of DuBois.

BOROUGH TICKET

For Burgess.
C. E. Rosenberry, Fourth Ward.

For School Director, 6 years.
Two to be Elected.
John W. Barrett,
R. D. Hyde.

Justice of the Peace.
F. G. Chorpening

Tax Collector.
Lloyd D. Jacobs

Auditor.
Three to be Elected
John A. Duke
A. Knight Staver.

WARD TICKET.

Assessor.
First ward—James Sutton
Second ward—M.O . A. Sahm
Fourth ward—John Bowman.

Councilmen
Two to be Elected.
Second ward—L. M. Forcey. Tie between J. Ward Logan and Allen Wrigley.
Fourth ward—M. M. Overly, D. S. Beck.

COMING EVENTS.

General election, Nov. 4.
Deer Hunting season opens Nov. 10 closes Nov. 25.

Good evening! How does the old furnace work anyway?

BOOZE AND BOODLE.

Is it true that booze and boodle are being used liberally in this judicial campaign? Reports from various parts of the county are to the effect that money is being distributed with a lavish hand in behalf of the two Democratic nominees. If this be true it is a violation of the law and a reflection on the honesty of the voters of the county. The judge who might be elected by booze and boodle would be controlled by booze and boodle. Do the people of Clearfield county want a judge who is elected by the use of money and whisky?

There must be some truth in the statements which are being circulate that the friends of the two Democratic candidates are using money and whiskey to influence the voters. These workers for the two Democratic candidates for judge may be seen in company with men who know where to place the cash in a political campaign. These workers do not offer the argument of the fitness of the candidates, but want to know how much money or how many promises of aid in securing liquor licenses will be needed to carry a district.

Oscar Mitchell is not using any money or making promises to grant liquor licenses to those whom he approaches and asks to support him. He is making it plain that he hopes to be elected by the votes of citizens who are opposed to court favors. If elected Mr. Mitchell will not have to run the gaunlet of a large number of applicants for liquor licenses for he has made no promises that are contrary to the pledges of his platform. Neither will he be ashamed to meet the citizens because of any crooked methods employed in his campaign.

A judgeship that is won by booze and boodle cannot escape the suspicion of being controlled by those interests which are in opposition to the welfare of the people. A judge that is won through as clean a campaign as that which Oscar Mitchell is conducting gives assurance that the occupant of the bench will administer the laws in the interests of the people and not be influenced or coerced by the few who have selfish purposes to subserve.

ON TICKET BY TRICK.

The Democratic candidate for district attorney got his name on the Socialist ticket by a trick and the Republican candidate for that office received the Prohibition nomination in a similar manner. Neither of these candidates is entitled to the votes of the two parties named. Both of them are trying to persuade the voters of the Socialist and the Prohibition parties to repudiate the nominations.

The Republican candidate for district attorney is not a prohibitionist. He has acted as the attorney for the procuring of liquor licenses and will probably do so after his defeat next month. The Democratic candidate for district attorney is not a Socialist, and never will be. Both candidates are sailing under false colors for the purpose of receiving support from the Prohibition and the Socialist parties.

Earle G. Boose, as the candidate of the Washington party, should receive the support of the Prohibitionists, because he is an anti-liquor man He should have been nominated by the Prohibitionists, and would have been so nominated but for a blunder. Prohibitionists should see that they vote for Mr. Boose when they come to mark their ballots on November fourth.

PRE-ELECTION PROMISES

Neither of the Democratic candidates for judge has denied that those who are working for them are making promises which it would be hard if not impossible for the candidates, if one of them were to be elected, to fulfill. These promises are made for the purpose of securing votes for the candidates, who may or may not be aware of the pledges their supporters are making for them.

One of the means which supporters of the two Democratic candidates are using to gather in votes is the promise of wholesale and retail liquor licenses in return for votes Enough men are said to have been promised liquor licenses to place a dozen hotels in every town in the county, with a score or more in the highways and byways. This promise has caused many embryo landlords and saloon keepers to turn in for the Democratic candidates.

Oscar Mitchell has not promised to increase the number of licensed places in this county. He makes it plain in his platform that he will use his power as judge to reduce the number of places where rum is sold. Which of these candidates is most entitled to the support of the people who believe that intemperance is a curse to the people? Is it necessary to ask this question? Vote for Oscar Mitchell and temperance.

There appear to be some school teachers who have not yet learned that corporal punishment has been abolished in the schools.

The sidewalk committee of council should get after the sidewalks which are covered with water every time rain falls.

Vote for Earle G. Boose, th eman who is capable of discharging the duties pertaining to the district attorney's office.

Betting on the result of the judicial election is not as lively as was wagering on the result of the world's series of baseball games.

Vote for Charles W. Frey for sheriff and insure the filling of that office by a competent and obliging official.

The best hunter is the one who does not try to kill all the game in the woods.

Vote for Oscar Mitchell and rebuke the boodlers and boozers.

SUNDAY SCHOOL.

Lesson IV.—Fourth Quarter, For Oct. 26. 1913.

THE INTERNATIONAL SERIES.

Text of the Lesson, Num. xx, 1-13. Memory Verses, 11, 12—Golden Text, Ps. xix, 14—Commentary Prepared by Rev. D. M. Stearns.

I have endeavored in our past studies to touch upon a few of the many things not included in the portions assigned in our lessons, but have probably passed by more than I have mentioned, such as the different offerings, the annual feasts, the year of jubilee, the great day of atonement and others. In chapter xix, just preceding our lesson chapter for today, we have the remarkable ordinance of the red heifer, or the Lord's provision for cleansing, by the way, by the ashes of the heifer mixed with running water and sprinkled by hyssop upon the person to be cleansed. To my mind, the central chapters of the first five books are Gen. xxii, the lamb provided; Ex. xii, the passover lamb; Lev. xvi, the annual atonement; Num. xix, the red heifer; Deut. xviii, the prophet like unto Moses, for in each we see the Lord Jesus Christ in a special manner.

The present lesson chapter brings us to the fortieth year of the wilderness sojourn and begins with the death of Miriam in the first month and ends with the death of Aaron at the age of 123 years, in the fifth month (Num. xxxiii, 38, 39). Moses died at the age of 120, so it must have been before the close of that year, for there were just three years' difference in their ages (Deut. xxxiv, 7; xxxi, 2; Ex vii, 7).

It does seem too bad, as we say, that after all his forbearance with them and intercession for them during thirty-nine years, that in the fortieth year he should so fail as to shut himself out of the land to which he had been leading them, and that neither of these honored three, Miriam, Aaron or Moses, should enter the land. While those who are truly in Christ can never perish and shall surely reach home, there is much that may be lost in the way of service and reward by our failures along the road (John iii, 16; x, 27-29; I Cor. iii, 4-15); therefore the admonition to take heed lest we lose a full reward (II John viii).

The generation which left Egypt, 603,550 men over twenty years of age, able to go forth to war (Num i, 45, 46; ii, 32, 33), not counting the Levites, had perished in the wilderness, an average of over forty deaths every day. Was it any wonder that Moses wrote, "Thou carriest them away as with a flood * * * We are consumed by thine anger * * * all our days are passed away in thy wrath" (Ps xc, 5, 7, 9). (In passing let me remark that this is a most inappropriate passage to read at the funeral of a believer)

A new generation had arisen, but were given to murmuring and wishing they were dead, just like their fathers

Moses and Aaron do not seem to have made any reply to the murmurers, but went to the Lord about it. May we ever follow their example in this. Whoever may complain to us or about us, let us always take it to the Lord in prayer, committing all things to Him.

The Lord's instructions to Moses were simple and very plain "Take the rod * * * speak ye unto the rock * * * and it shall give forth His water" (verses 7, 8). Moses took the rod, gathered the people, spoke in anger to them and smote the rock twice (verses 9-11). Note his words, "Must we fetch you water out of this rock?" We are reminded of his words to the Lord nearly forty years before when He said that He would give Israel flesh to eat for a whole month. "Shall the flocks and the herds be slain for them?" (Num. xi, 22). On neither of these occasions did he act with unshod feet, as if the affair was wholly the Lord's and not his (Ex iii, 5). How apt we are to fall in like manner

Then as to smiting the rock, that rock typified Christ (I Cor. x, 4), and it had been smitten (Ex xvii, 6). The sufferings of Christ for us as our substitute were once for all, and there can be no repetition; hence the awful sin of the so called mass of the Church of Rome. Christ having suffered, the forgiveness of sins and all the benefits of His finished work are free to all without money or mass or earthly priest. The Lord's word to Moses was, "Ye believed Me not, to sanctify Me in the eyes of the children of Israel" "Ye rebelled against My commandment." "Ye trespassed against Me" (verse 12 xxvii, 14; Deut xxxii, 51).

The words of Moses to Israel concerning it were, "The Lord was angry with me for your sakes, saying, Thou shalt not go in thither." "The Lord was wroth with me for your sakes and would not hear me, and the Lord said unto me, Let it suffice thee; speak no more unto me of this matter" (Deut. i, 37; iii, 26). The comment of the psalmist is, "They angered Him also at the waters of strife, so that it went ill with Moses for their sakes, because they provoked his spirit so that he spake unadvisedly with his lips" (Ps cvi, 32, 33).

We do greatly need to pray the prayer of our Golden Text, and when we consider that meekness was the manner of Moses' life and yet he failed in that particular, now it should humble us before God and lead us never to trust ourselves one moment.

STATEMENT OF THE

County National Bank

CLEARFIELD, PA.

At Close of Business Oct. 21, 1913

Condensed from its report to the Comptroller of the Currency.

RESOURCES:

Investments, less demand loans		$2,785,257.59
Overdrafts		4,104.97
U. S. Bonds (par)		507,020.00
Banking House, furniture and Fixtures		47,553.81
CASH RESOURCES:		
Cash on hand	$182,096.70	
Due from banks	242,596.32	
Due from U. S. Treasurer	25,000.00	
Demand loans on collateral	218,086.21	667,779.23
		$4,011,715.60

LIABILITIES:

Capital stock, $500,000.00		
Surplus and net profits	589,860.62	1,089,860.62
Circulation		493,800.00
Due to banks		2,676.11
Dividends unpaid		1,026.87
Deposits		2,424,352.00
		4,011,715.60

DIRECTORS:

F. G. Betts, J. P. O'Laughlin, H. F. Bigler, H. J. Patton, A. L. Forcey, W. A. Porter, H. L. Forcey, W. B. Potter, John Kennard, H. B. Powell, James A. McPherson, A. B. Shaw, A. K. Wright.

HENNESSY ASKS JURY GRAFT PROBE

Sulzer's Friend Fires Other Shots at Tammany.

HE ASKS MANY QUESTIONS.

Accuses Supporters of McCall and Others Affiliated With Murphy of "Sandbagging" Many Persons Into Making Contributions to Campaign Funds. Accused Remain Silent.

New York, Oct. 25.—John A. Hennessy's demand that Governor Glynn call an extraordinary grand jury to investigate highway graft, his assertion that Edward E. McCall paid $35,000 to George W. Plunkett for his judgeship, another assault on Charles F. Murphy by William Sulzer and the determination of Mr. Murphy and Mr. McCall to ignore the attacks of Mr. Hennessy and Mr. Sulzer at this time are among the important developments in the New York mayoralty campaign.

That Mr. Sulzer will be elected to the assembly is all but conceded by the Democrats. Word has been issued, it is stated, to ignore his attacks on the stump. It is asserted that Mr. Sulzer, in time, will be attacked again, possibly when he is a member of the assembly. Intimation is made that his political opponents have an abundance of ammunition to discharge at him yet.

Hennessy Asks Questions.

Addressing an audience of 3,000, Mr. Hennessy accused Arthur A. McLean, treasurer of the Democratic state committee, and other members of "sandbagging" many persons into making contributions. He charged that the name of Thomas F. McAvoy has been used to screen the name of a prominent New York contributor.

In speaking of the alleged payment of $35,000 by Mr. McCall to Mr. Plunkett, Mr. Hennessy said:

"Well, now, I will give him some of the issues of the campaign. Mr. McCall has not yet answered where he got the campaign money which he paid for his nomination for supreme court justice. I asked him three nights ago if he got that from an inspector of police. I said three nights ago that perhaps it would be very hard for me to prove that he did get it from an inspector of police, but I asked him to tell the electors of this city where he got it."

FELKER REFUSES TO HURRY THAW

Asserts New Proceedings Are Now Necessary.

Concord, N. H., Oct. 25.—Governor Felker said that, an indictment having been found against Harry K. Thaw in New York county, the papers on file with him are invalidated and that there will have to be another proceeding.

"The defense will have all the time it needs to meet the new issues," he said, "and can proceed through oral argument or by brief, as counsel may desire. I think, though, that the latter course will be better. I am disposed to give Thaw all the time he needs so that when I dispose of the case I can do so after a consideration of all the facts."

Counsel for Thaw are already preparing to ask Governor Felker for an extension of time to meet the new issues. The main question that will be raised is the legality of the indictment of an insane person.

No New Extradition Papers.

Albany, Oct. 25.—Both Governor Glynn and Attorney General Carmody expressed the opinion that additional extradition papers in the Thaw case will be unnecessary. After a conference they agreed that so long as extradition papers for Thaw's return are in the hands of the New Hampshire authorities the certification of New York county authorities that Thaw has been indicted for conspiracy is all that will be necessary.

Woe to the ruler who founds his hope of sway on the weakness or corruption of the people.—Washing Irving.

GETTING AHEAD.

Our business in life is not to get ahead of other people, but to get ahead of ourselves. To break our own record, to outstrip our yesterdays by todays, to bear our trials more beautifully than we ever dreamed we could, to whip the tempter aside as we never whipped him before, to give as we never have given, to do our work with more force and a finer finish than ever—this is the true idea to get ahead of ourselves.—Maltbie Davenport Babcock.

LIVERPOOL

Superior and all varieties. Only one grind below. Ask your grocer. Sold for 5c per package. Get Your Grocer.

D. F. GUELICH
DEALER IN
COAL
Mines close to town. Coal from the famous Mahoning Vein. Also other kinds. Best for steam and domestic purposes. A postal addressed to D. F. Guelich, Clearfield R. F. D. No. 3 will bring you a load of coal promptly. H. & C. Phone.

Fresh Potato Buns
Home Made

Potato Salad	Home Made	
Baked Beans	"	"
Pepper Hash	"	"
Beef Loaf	"	"
Boiled Ham	"	"

On Tuesday, Wed. and Sat.

CAKES AND PIES FURNISHED WHEN Ordered

R. C. Shaw Grocery Co.

JACOBSON'S
New and Second Hand Furniture Store

Will save you money on all kinds of Furniture. Come in and see the nice Furniture we have.
212 Reed St.
Clearfield

Mother's Bread
IS GOOD BREAD
Get it at the
CITY BAKERY
NO. 18 TWIGG ST.
Clearfield, Penn'a.

IT'S NOT TOO SOON
TO THINK OF HEATING STOVES

¶ In fact October's chilly mornings and evenings compel one to do so—and how cheerless a home without heat, then too from a health viewpoint. For the want of a little heat now, ills may be contracted that may cause suffering all winter. As a preventative we would prescribe

One of our OIL HEATERS at $2.50 to $5.00
Or one of our SINGLE or DOUBLE HEATING STOVES at $10.00 to $35.00.

Come in and Let Us Show Them to You

Telephone Orders GIVEN PROMPT ATTENTION

Clearfield Hardware Co.
125 Market Street, Clearfield, Penn'a

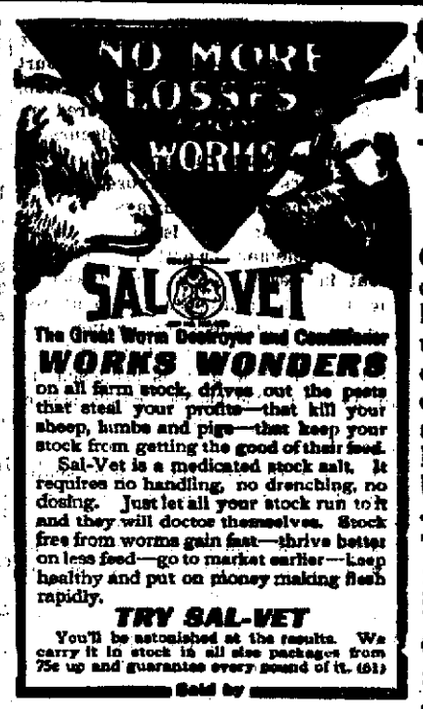

Get Acquainted With Our Dry Goods Department

New Merchandise Arriving Weekly

Combs, Jewelry, Sundries, rain coats, blankets, shoes, rubbers, underwear, neckwear, dress goods house dresses, aprons, waists, skirts, silks, umbrellas, hats, comforts, gloves, belts, corsets, hosiery.

The New Idea Pattern 10c, now seam allowing.

Our Fall line of Furniture now in.

New lot rec'd, 10 lb. pgs. 75c, 20 lbs. $1.25, larger Packages Special Prices

ROSS & WOODS

NEWSPAPER ARCHIVE®

PERSONAL MENTION

Mrs George English and children left Friday for their home in Pittsburgh, after spending the past week with relatives in town.

J K. Mahaffey left Friday for Pittsburgh after spending several days with his wife, who is visiting her mother, Mrs. A. R. Powell.

Mrs. Elizabeth Godcharles, who has been visiting her daughter, Mrs. A. Wright Bigler, left Friday for her home in Milton, accompanied by Mrs. Bigler, who will make an extended visit with her in Milton.

Harry Ross, an old Clearfielder, now residing in Pittsburgh, left for the latter place today, after visiting relatives and friends here for the past week.

Spain's Grapes.

Spain annually uses the huge quantity of 275,000 tons of grapes for making other products than wine.

North British Manners.

I traveled upon the top of a car the other evening, says a correspondent in the Glasgow News, with a man who seemed to have strong views upon the subject of good manners and polite address. He was accompanied by his daughter, a pretty little girl of about five years of age, who was thirsting for information.

The proud parent was explaining at some length that car conductors do not retain the whole contents of their bags for their own personal use, when the little girl interrupted him with an interrogative "Eh?"

"Wha' learned you tae say 'eh'?" asked the father in reproving tones. "When you don't hear whit onybody says you should not say 'eh'; it's no polite; you should say—'whit.'"

Temperature of the Body.

The heat of the body varies at different ages and different times of the day. Except when you are suffering from fever you are never so hot as when you are born. The temperature of a newborn baby is about 102 degrees, but during the first day it rapidly goes down to 97½ degrees, rising again to a little above the average temperature of a grownup person, which is about 98½ degrees. The heat of your body varies as much as two

WILSON OPPOSES VANDERLIP PLAN

President to Insist on Passage of Glass-Owen Measure.

TO INVOKE CAUCUS METHODS

Attitude of Democratic Senators Who Favor Plan Suggested by New York Banker Makes Situation in Congress Complex—President Wilson Firm in His Views.

Washington, Oct. 25.—The Vanderlip plan for the creation of a single central reserve bank under government control does not meet with the approval of President Wilson. In a letter to a friend the president has announced that he is opposed to the plan and that he stands irrevocably for the Glass-Owen measure in the form in which it passed the house of representatives.

This position is taken by the chief executive in the face of the general approval accorded the Vanderlip plan by the members of the senate banking and currency committee. The outlook for immediate currency legislation upon lines of nonpartisan character is thereby sadly beclouded.

To Use Caucus Methods.

Already there is talk of the administration leaders in the senate invoking the power of the caucus to force the senators who are disposed to favor the Vanderlip plan as a substitute for the Glass-Owen bill into line for the house measure with the executive O. K. President Wilson says that he holds to the general principles and the fundamental changes in the currency system as projected in the Glass-Owen bill. He therefore takes issue with the Democratic senators of the banking and currency committee who have approved of the Vanderlip plan.

These senators are Messrs. Reed of Missouri, Hitchcock of Nebraska and O'Gorman of New York.

The impression was prevalent that within ten days from Saturday's adjournment the banking and currency committee would be ready to report, with the approving votes of at least eight of the twelve members of the banking and currency committee, the revised bill along the lines of Mr. Vanderlip's suggestions.

Just how far the administration senators will go in an effort to force partisan action in the senate is problematical.

BANDIT KILLS AND ROBS.

One Dead, One Wounded and Five Robbed in Denver.

Denver, Oct. 25.—A bandit near the heart of the city held up five pedestrians within a few blocks and shot and instantly killed T. J. Chase of Palmer Lake, Colo., and mortally wounded E. A. Clark of this city.

The bandit fled before an automobile filled with police, who tracked him from the scene of one holdup to another, only to arrive too late.

The shooting began when the bandit held up Antonio Fuguris, a street sweeper, sending a bullet through his hat.

A few minutes later E. A. Clark staggered into a drug store with a bullet through his right lung. Four blocks away Chase met his death. Without a word the bandit shot him through the heart. He held up and robbed two others without shooting them.

JOHN A. HENNESSY.

New Picture of Sulzer Follower Shows Him as He Is Ready to Speak.

Photo by American Press Association.

This picture of a Sulzer follower, John A. Hennessy, who by his declarations is making trouble for Tammany, was taken immediately after one of his remarkable speeches. His latest attack is not on Murphy and McCall, but he goes down the ladder and attacks men who, he says, are the lesser lights of Tammany. Members of the old highway commission are bitterly denounced.

Woman's World

First Lawyer of Fair Sex in Criminal Court.

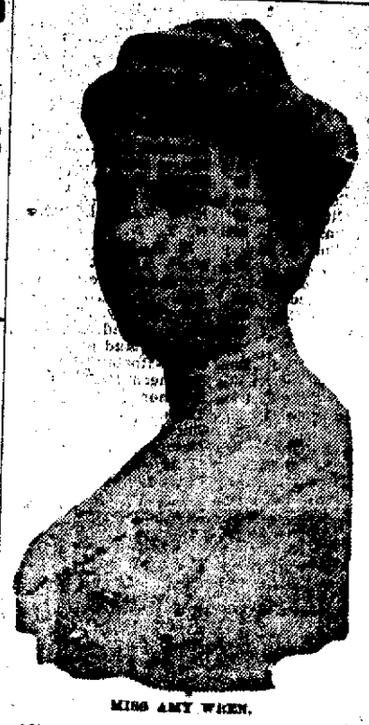

MISS AMY WREN.

Miss Amy Wren, lawyer and suffragist, of New York city has the distinction of being the first woman lawyer who ever appeared in the criminal branch of the United States district court of the district of New York.

She went before United States Commissioner Shields recently as counsel for a Chinese who was charged with manufacturing opium.

Ennui; That's Punishment.

No greater punishment than ennui? That is what Ruth Helen Davis, translator of "The Daughter of Heaven," says. She has done some very clever work in French translation and has enjoyed every minute of it. Her theory is as follows:

"Dullness is the burden of the rich. Lack of contrast is their stumbling block to enjoyment. I know no greater punishment that ennui.

"Restlessness and the constant search for novelty is a cruel master. There is nothing enviable in this world but self development, self knowledge. Its beginning and ending is concentration.

"No one ever need be dull in this world. No one need to be lastingly downcast. Just think of all the things in the world that are to be done and the different ways there are to do them.

"The simplest task can be made the beginning of a study. The most ordinary talent, if focused and concentrated, can be made a means to real achievement, which is only another name for joy and contentment.

"It is odd how blind many wealthy persons are to the fact that work is the greatest satisfier in the world.

"Happiness is cheap. Any one can have it who will concentrate. Self development, built on concentration, is the very finest game on earth.

"If those who are on the verge of something desperate would only step on a railroad train, for instance, and go to some strange place, no matter where, and follow up some work suited to their ability, however humble, there would be fewer suicides."

His View of Lawyers.

Lewis Cass Ledyard said at the Knickerbocker club in New York:

"The old idea about the crookedness of lawyers is dying out."

"True, true," a group of lawyers chorused heartily.

"Yes, the old idea about lawyers' crookedness, as illustrated in the Winterson anecdote, is a thing of the past," resumed Mr. Ledyard.

"A book agent, you know, sought out Winterson in his office and said:

"'I have here, sir, a book that will show you how to be your own lawyer.'

"'Humph,' sneered Winterson, 'if the book showed me how to be somebody else's lawyer I might take it. But what's the good of teaching me how to bleed myself?'"—Detroit Free Press.

New Use For Salt.

"I have seen salt put to many usages," says a local writer, "but the other day to an entirely novel one. A man, obviously 'under the weather,' entered a shop and called for a packet of table salt. On being supplied, he swallowed a couple of mouthfuls and then took a quantity after the fashion of snuff. Then he departed. 'He often does that,' said the shopkeeper; 'it is a grand thing to sober him!'"—Cardiff Western Mail.

Butter and Eggs And Merchandising

By HOLLAND.

MR. FARMER, do you spend money with mail order houses? Do you send your cash to Chicago or New York while doing a credit business with your local merchant? You do not? Then we congratulate you and beg to say that these words are addressed to the man who does.

You, Mr. Mail Order House Patron, should think a few thoughts before buying another money order or draft payable in Chicago. Think what sort of welcome you would receive if you went to that big Chicago concern with a few pounds of butter or a few dozen eggs! Would the Chicago concern buy your eggs, think you? Would it take your butter and give you in exchange sugar that is sold at such a narrow margin of profit that the weighing must be careful and close or there will be a loss? Hardly.

The mail order house insists on cash—cash in advance. There is no bartering and no credit. It is "Send me your money first if you want my goods."

It will be to your advantage directly and indirectly to spend your real money where you take your butter and eggs.

The Sublime Porte.

"Sublime porte," frequently used to denote the government of the Turkish empire or the country itself, is derived from the French and means lofty gate. It had its origin in the gateway of the outer court of the seraglio at Constantinople, from which justice was supposed to be administered.

Couldn't Help It.

"Papa, did you ask mamma to marry you?"

"Yes, son."

"Because you loved her?"

"No, because I knew she would marry me whether I asked her to or not."—Houston Post.

THE THRIFTY MAN IS ALWAYS AHEAD

HE is not absolutely dependent upon his pay envelope. He has money put away and when a chance to make some money by a timely purchase turns up, he is ready for it.

BE THRIFTY--Dollars are slippery things, they go through ones fingers before he knows it. The sure way is to open an account with us and the dollars are in a safe place and will not tempt you to spend them.

Clearfield Trust Company

What Live Clubs are Doing in Western Pennsylvania

In Butler county twelve civic and literary organizations are included in the congress, the Woman's Club, of Butler, being the leader among them with its work for play-grounds and public libraries.

In Green county the Greensburg Club is doing active work, and in Indiana county the New Century Club has established a free library.

FALL AND WINTER UNDERWEAR

We carry a complete line of Superior Combination Underwear

The best fitting Union Suit on the market, all weights, cotton and wool **$1.00 the Suit to $4.00**

Also Duo-Fold Combination Under Suits and heavy Fleece lined Combination Suits **$1, $2.50 and $3.50 per suit.**

Underwear of every description for Men and Boys. Strong lines of Mackinaw Coats, Sweater Coats and Rain Coats.

H. J. FLEGAL, Second Street

CARLOAD OF APPLES

¶ Car of hand-picked winter apples. Let us have your orders for Baldwins, Rambos, Northern Spies, New York Greenings, Tulpehockens, Bell Flower and New York Beauties. This is all sprayed fruit in No. 1 condition, $1.10 per bushel delivered.

OVERLY BROS., Clearfield Penn'a. Call over either 'Phone

LEITZINGER BROS. LEITZINGER BROS. LEITZINGER BROS.

Sale of Furs that We Guarantee to Give Satisfactory Service

Just now our stock of Furs is very complete. You can pick out from this assortment of furs pieces best suited to your style; if you put off your buying until later our stock may be somewhat depleted and you may be disappointed to find on someone else the furs you would have liked to own.

Muffs in the various kinds of furs from $1.50 to $90.00

Neck Pieces $1.00 to $80.00

Women's and Misses' Handsome Tailor-Made Suits and Dresses

Products of some of the best tailoring firms in New York and Philadelphia. Every fashionable cloth is represented and both suits and dresses are as near perfection as careful selection and style can make them. When a suit or a dress goes out of this store we want the customer so completely satisfied that she will come again and send her friends. Large and varied assortments of styles do not allow for a detailed description, so we will only mention a few of our best selling suits and dresses.

Special Suits at $23.00 "Wooltex" model in navy, Copenhagen, taupe and prune eponge chaviot, linings of the best messalines and workmanship up to the Wooltex standard, splendid wearing suits at **$23.00.**

Stout Model Suits $25.00 Extra quality of Men's wear serge black and navy "Skinners" satin lining in coat, skirt a little wider than most of skirts shown this season good value at **$25.00.**

Late Style All-Wool Serge Dresses at $5.75

Navy blues, Copenhagen, garnet and black, Bulgarian embroidered cuffs and collars, new style draped skirt, good quality at **$5.75.**

Full French Serge Dresses $9.00 All the new colors for Fall and Winter trimmed with tapestry silk on cuffs and collars, silk braid girdle, special value at **$9.**

Silk Messaline Dresses Good values in navy blue and black kimono, sleeve draped skirts **$8.50 to $25.00**

Comfortable Knit Underwear Our stock is complete and any weight or style you desire can be found here. We carry the "Athena" and the "Harvard Mills" knit underwear and both are good makes. Prices are the lowest for good qualities.

Leitzinger Bros.,

Market Street Clearfield, Pa.

NEWSPAPERARCHIVE®
NEWSPAPERARCHIVE®

"WEATHER"

It be Rain or "Weather"
It be Snow Our

RAINCOATS

Will keep you dry where ever YOU GO.

We carry a complete stock of Coats, guaranteed WATERPROOF. The seams are double taped and cemented.

Who's Your Tailor?

The Quality Shop

STERN & STERN

14 Second Street Clearfield, Penn'a.

RESCUERS LOST IN NEW MEXICO MINE

Little Hope of Saving 220 Men Still Entombed.

Dawson, N. M., Oct. 25.—Two of the helmeted rescue gang in Stag Canyon mine No. 2 were lost in the workings and are believed to be dead. Two others who accompanied them were brought out scarcely alive.

Volunteers at once began search for the missing men.

Two hundred and twenty men still were entombed in the mine, where an explosion occurred Wednesday afternoon. Twenty-three miners have been taken out of the mine alive, and thirty-eight dead have been recovered.

None of the rescued can throw light upon the cause of the explosion or the location of the miners yet entombed. With the exception of Jose Fernandez, the miners taken alive from the sixth chamber east, none of the rescued men was working near the section of the mine where the explosion occurred. Fernandez has not recovered sufficiently to talk of the disaster, but government and mine officials hope that he soon will be able to tell something definite concerning the cause of the explosion, inasmuch as he was taken from the mine more than 4,000 feet from the manway, the point near which the explosion was most violent.

No Policewomen Under Thirty.

Chicago, Oct. 25. — Women under thirty years of age need not apply for positions on the Chicago police force. Applicants must be between thirty and forty years of age, five feet to five feet nine inches in height and must weigh between 115 and 180 pounds.

TELEGRAPHIC TICKS.

President Wilson nominated Edgar B. Merritt assistant commissioner of Indian affairs.

Chief of Police John McWheay of Chicago resigned because of differences with Mayor Harrison.

Mrs. John Most shot herself dead because her little girl died from burns at Wilkesbarre, Pa.

Mrs. William Hagar of Binghamton, N. Y., died trying to save her two small children from burning gasoline.

Two Baptist ministers of Summit, N. J., helped dedicate a Unitarian church. Two-score letters denounce them.

Representative Peters introduced a resolution in the house to appropriate $500,000 for a statue to Napoleon Bonaparte.

A haunted house in Paterson, N. J., has been bought for a church by a congregation of Spiritualists. The ghost will be welcome.

FRANK A. VANDERLIP.

New York Banker Who Favors Single Federal Reserve Bank For U. S.

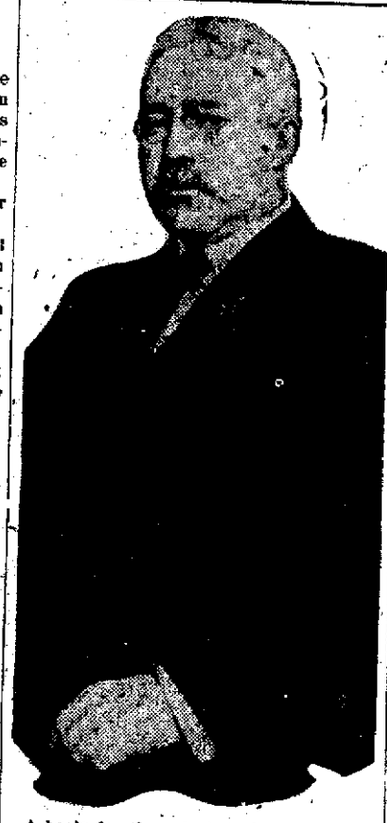

A basis for the solution of the currency problem was laid before the senate banking and currency committee by Frank A. Vanderlip, president of the National City bank of New York. Mr. Vanderlip's plan provides for a single federal reserve bank, with branches, under the management of a board of directors appointed by the president. The stock of the bank is to be thrown open to public subscription. If the public fails to subscribe the full amount of $100,000,000 the banks are to take over the unsold portion.

NEW YORK STOCKS.

Strength Develops at Opening, and Leading Stocks Make Gains.

New York, Oct. 24.

Although the market tone was uncertain and price changes mixed at the opening, strength quickly developed, and prices were generally established at a substantially higher range. Reading was the prominent feature, advancing from 161⅝ to 162¾, and a gain of over one point was recorded in Steel common.

Price movements continued irregular all through the first hour, but with a generally dragging tendency, and the important changes were in the shape of declines. Most attention was devoted to the trading in the trunk line issues. New Haven declined two points, with most of the supply coming through Boston houses. Pennsylvania was also under pressure, yielding three-fourths point. There was a good deal of shifting of position on the part of room traders, one of the largest of board room operators buying Steel common heavily, while other members of the speculative element were free sellers. Union Pacific and Reading were fairly well held. In governments United States 2s advanced one-fourth point; others unchanged. Railroad and other bonds were quiet.

There was little feature in the trading in the late forenoon, about the only change of interest being a further recession in New Haven to a new low mark. A few important issues, including Union Pacific, Atchison and New York Central, shaded off lightly under small transactions.

*Amal Copper	73⅝	Homestake M	106¼
Am. Can	31½	Miami Copper	22
Am. Can pf	91	M., K. & T.	19⅝
Am. Car & F	44	Missouri Pac.	28⅝
Am. Cities pf	63	N. Y. Central	95⅛
Am. Sm. & R.	62⅝	N. Y., N. H. & H. R. R.	81¼
Am. Sm. & R. pf.	99⅛	Norf. & West.	103½
Am. Tel. & Tel.	127⅞	Northern Pac.	107¼
Am. Tobacco	239	Penn. R. R.	108½
Anaconda Cop.	33¾	Reading Ry.	161⅛
Atchison	93	Rock Island	13⅝
B. & O.	93⅛	Rock Island pf.	29½
Canadian Pac.	226⅝	Sears-Roebuck	175
Cen. Leather	20⅝	Southern Pac.	86⅝
C., M. & St. P.	100⅝	Southern Ry.	22¼
C., M. & St. P. pf.	132	Tenn. Copper	28⅝
Chino Copper	39⅞	Third Avenue	37⅝
C., C., C. & St. L. pf.	60	Union Pacific	150⅝
Dist. Sec.	18⅝	U. S. Steel	56⅝
Erie	27¼	Utah Copper	52⅝
Erie 1st pf	43	Va. I. C. & C.	43
Goodrich Co.	21⅝	West'house Co.	68
Great Nor. pf.	123½		

*Ex-dividend.

GENERAL MARKETS.

New York, Oct. 24.

BUTTER—Steady on top grades; all others weak; receipts, 6,845 packages; creamery, extras, lb., 31½a32c.; firsts, 28a30c.; seconds, 25½a27½c.; held, extras, 30½a31c.; firsts, 27½a29½c.; seconds, 25a27c.; state, dairy, tubs, finest, 30a31c.; good to prime, 27a29c.; common to fair, 24a26c.; process, extras, 26½a27½c.; firsts, 25a26c.; seconds, 23a24c.; imitation creamery, firsts, 25a26c.; factory, June make, firsts, 24½c.; current make, firsts, 24c.; seconds, 23a23½c.; packing stock, June make, No. 1, 23½c.; current make, No. 2, 22½a23c.; No. 3, 20½a21c.

CHEESE—Unsettled; receipts, 1,663 boxes; state, whole milk, specials, white, 16½a16¾c.; colored, 16½a16¾c.; average fancy, white, 15¼c.; colored, 15¼c.; skims, held, specials, 12½a13c.; choice, 11a12c.; fresh, specials, 12a12¼c.; choice, 10½a11¼c.

EGGS—Firm; receipts, 8,679 cases; fresh gathered extras, doz., 34a46c.; extra firsts, 32a33c.; firsts, 29a31c.; seconds, 26a28c.; dirties, 17a24c.; checks, 20a27c.; refrigerators, special marks, fancy, 27a27½c.; firsts, 26a26½c.; seconds, 25a25½c.; whites, fair to good, all or otherwise seriously defected, 32a38c.; gathered whites, fine to finest, 50a53c.; hennery browns, 35a42c.; gathered brown and mixed colors, 30a37c.

NEW HAY AND STRAW—Easy; timothy, 90c.a$1.07½; shipping, 80a85c.; clover, 75a85c.; clover mixed, 75a97½c.; long rye straw, 95c.; oat, 55c.; small bales, about same as large.

POTATOES—Weak; domestic white, No. 1, bbl. or bag, $1.75a2.25; sweets, southern, No. 1, bbl., $1a1.50; Jersey, No. 2, basket, 50a75c.; European, bag, $1.50a2.

LIVE POULTRY—Lower; chickens, lb., 14a16c.; fowls, 14a16½c.; old roosters, 11c.; turkeys, 18c.; geese, 11c.; ducks, 14c.; guineas, pair, 65c.; pigeons, 20c.

DRESSED POULTRY—Western turkeys, old, lb., 20a22c.; broilers, 2 to 4 lbs to pair, $2.25a2.50; turkeys, 5 to 8 lbs. each, per lb., 22a26c.; chickens, broilers, dry packed, 12 to box, 2 to 4 lbs. to pair, western, milk fed, 22a25c.; corn fed, 19a23c.; dry packed, 12 to box, milk fed, 2 to 4 lbs. to doz., 19a21c.; 4 lbs. and over to doz., 22c.; corn fed, 2 to 4 lbs. to doz., 16a19c.; 4 lbs. and over to doz., 20c.; broilers, iced, 2 to 4 lbs. to pair, Philadelphia and Long Island, 28a30c.; Pennsylvania, 22a23c.; Virginia, milk fed, 22c.; western, milk fed, dry picked, 21a22½c.; corn fed, dry picked, 18c.; scalded, 16a17c.; 5 to 6 lbs. to pair, iced, Philadelphia, 28a30c.; Pennsylvania, 16a17c.; Virginia, milk fed, 17a18c.; western, milk fed, 17c.; corn fed, dry picked, 14½c.; scalded, 14a14½c.; 6 lbs and over to pair, iced Philadelphia, fancy, 27a28c.; Pennsylvania, 24a25c.; Virginia, milk fed, 20a21c.; western, milk fed, 20c.; corn fed, dry picked, 18c., scalded, 18c.; fowls, western, boxes, 12a19½c.; barrels, 14a18½c.; old roosters, 13c.; spring ducks, nearby, 19c.; western ducks, mixed, 16a18c.; squabs, doz., 1.00a4.25; guineas, pair, 75c.a$1.20.

CALVES—Live veal calves, per 100 lbs., $9a13.25; cull veals, $7a8.50; grass calves, $4.75a5.75; yearling calves, $4.50a5.50; country dressed veal calves, lb., 10½a16c.; buttermilk calves, 10a11c.; grass calves, 9a10c.

FLOUR—Receipts, 28,000; shipments, 30,000; spring patents, $4.45a4.65; winter straights, $4.10a4.20; winter patents, $4.35a4.65; spring clears, $4.05a4.25; winter low grades, $3.10a3.50; Kansas straights, $4.15a4.40; rye flour, fair to good, $3.40a3.65; choice to fancy, $3.65a3.90.

BUCKWHEAT FLOUR—$3.85a3, nominal.

CORNMEAL—Dull, fine white and yellow, $1.55a1.60; coarse, $1.50a1.55; kiln dried, $3.90.

RYE—No. 2 c. i. f. Buffalo, 73c.

OATS—Receipts, 94,000; shipments, 18,000; standard white in elevator, 44a45c.; No. 2, 44½a45c.; No. 3, 43½a44½c.; No. 4, 42½a43c.; natural white and clipped white, 42a46c.

FEED—Dull; western spring bran, 100 lb. sacks, $22.50a23; standard middlings, $25.10; city, $22.50; bulk, $25.40.

TALLOW—Prime city, 6⅝c.; special, 7⅛a7⅝c.; country, 6½a6⅝c.

MOLASSES—New Orleans, open kettle, 34a55c.

SUGAR—Raw, quiet; Muscavado, 89 test, 2.97c.; centrifugal, 96 test, 3.48c.; molasses sugar, 89 test, 2.72c.; refined, quiet.

CHICAGO—HOGS—Receipts, 16,000; market closed slow; today's prices, $7.35a8.25; porkers, $7.95a8.05; pigs, $4.25a7.25.

BUFFALO—HOGS—Market closed steady; on sale, 9,600; prices, $8.40a8.60; pigs, $8.40a8.60.

DIAZ AND GALERO.

Two Leading Candidates For the Presidency of Mexico at This Election.

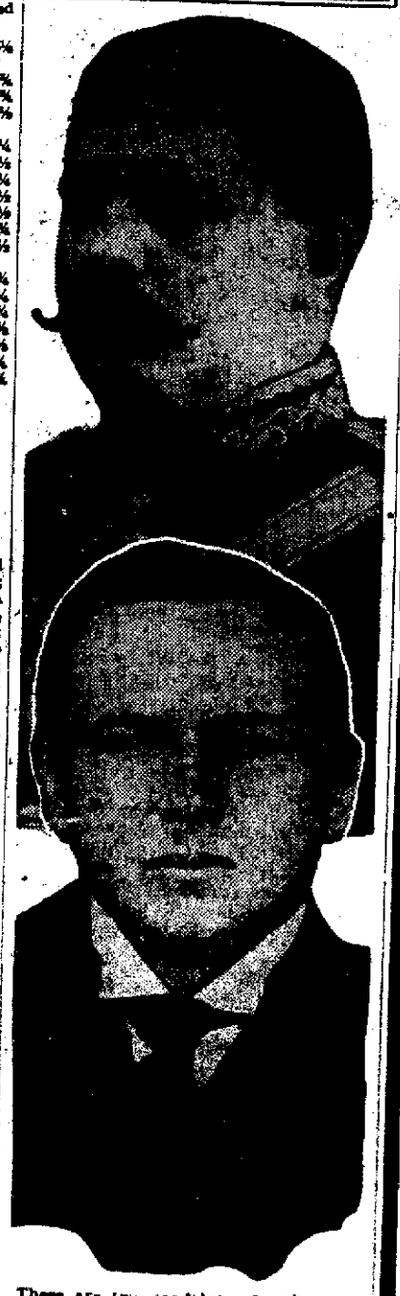

These are two candidates for the presidency of Mexico. The situation in that country is reaching a crisis. The election is set for Sunday. At the top is Felix Diaz, who returned to Mexico and is a candidate despite Huerta's effort to prevent his landing. Below is Manuel Calero, another candidate.

PORK—Mess, $23.50a24.25; clear, $19.75a24; family, $25a27.

BEEF—Mess, $17.50a18.50; family, $18a20; extra India, $28a29.

LARD—City, 10½c.; middle west, 10.65a10.75c.; continent, 11.40c.; South America, 11.85c.; compound, 8¼a8½c.

CUT MEATS—Pickled bellies, 15½a17½c.; pickled hams, 16½a17c.

The Weather.

Rain, with moderate shifting winds, mostly easterly.

Loaning Money

Is a bank's business—without loans no bank could exist, and business in general would suffer.

This bank always has available funds for borrowers of good standing.

Become a depositor here—you may need our assistance some day.

Clearfield National Bank

ESTABLISHED 1893

Capital, - $400,000
Resources, - $1,450,000

The County National Bank

OF CLEARFIELD, PA.

The Oldest Bank in Clearfield County

Capital, Surplus and Profits, . $1,065,000
Total Resources . . . 4,000,000

Commercial Accounts

The commercial accounts of business men are especially welcomed by this bank.

The amount of its invested capital and the extent of its total resources have enabled it in the past to meet the needs of its depositors and insure its ability to do so for the future.

The officers will appreciate an opportunity to discuss your banking needs with you.

The Clearfield Progress Gives all the News While It's News.

LADIES! If you want to save $1 to $4 on your hat, call to see our Millinery Dept.

ROBINSON & CO.

"Highest Quality"
"Lowest Price"
"Up-to-Date"

SPECIAL THIS WEEK

75 dozen canvas gloves at 7c a pair

Men's, Boys', Ladies' and Children's Clothing, Shoes and Furnishings

.... Quilts and Blankets ....

Men's Suits and Overcoats, $5 to $22
Boy's " " " $1.25 to $6
Sweater Coats 50c to $5.00
Shoes of all Descriptions
Big Reduction on Quilts and Blankets

Ladies Coats or Suits $4.00 to $25.00
Dresses of all descriptions. Children's dresses of all kinds. Sweater Coats to suit the entire family 50c to $5.00
Shoes of all kinds

ROBINSON & COMPANY NEXT TO WINDSOR HOTEL CLEARFIELD, PENN'A.

SPORTSMEN'S HEADQUARTERS

REPAIR SHOP

A QUARTER

IS the price of a pocket cigar lighter. Small, compact and a sure lighter. The newest article on the market. A household lighter to fasten on the wall 75c. Fancy ash trays with lighter combined $1.50 and $3. No parts to be renewed.

VISOR COATS

THE latest sweater; one with a combination neck, giving their different type collars. Come in and look at them. Prices from $5 to $6.50 according to weight. Other sweaters $1.25 to $8. We still have a nice stock of shotguns and rifles to select from.

Opposite Witmer Inn HARDER'S GUN WORKS Clearfield, Penn'a

NewspaperARCHIVE®

THE CLEARFIELD PROGRESS

Volume VIII — Clearfield, Pennsylvania, Saturday, October 25, 1913 — Number 64

SOMETHING DOING AT ROLLING MILL

Big Plant in Readiness to Begin Operations Soon

ELECTRIC POWER TURNED ON

Large Crane and Part of the Machinery Will be Run by Electricity—Engines and Rolls Being Tuned Up—Men to Work in Mill Arriving in Town.

Friday the electricity was turned on at the rolling mill. The motors worked splendidly. A number of the auxiliary machines at the plant will be run by electricity, as will also the large crane which will carry material and finished product from one part of the plant to another.

The engines at the mill have been running for several days to "loosen up their joints" and everything is being made ready for starting the plant.

This week the big whistle was blown upon several occasions, much to the delight of those citizens who have been waiting for this evidence of the starting of the industry.

Men who will be employed in the mill are arriving, and if nothing interferes the rolling of rails will begin next week.

Will Dine Friends.

Cashier and Mrs. Horace C. Whiteman will tonight entertain a number of their friends at their home at the corner of Second and Pine streets.

The Last Word.

"Your wife likes the last word, doesn't she?"

"I don't think so" answered Mr. Meekton. "Anyway she's mighty reluctant about reaching it."—Washington Star.

REAL ESTATE TRANSFERS

Harry A. Myers to J. C. Mecrey, land in Clearfield $126.

Christopher North to John Long, land in Decatur twp., $675.

Amos J. Glass to Edward Fowler, land in Bigler twp., $50.

E. H. Woolridge, sheriff, to R. D. Swoope, land in Lumber City, $90.

Lawshe Baird to Alexander Jashawak, land in Decatur twp., $1250.

John M. Chase to Powell Mavrick, land in Decatur twp., $300.

Louis Seward to William Nearhoof, land in Bigler, $1,000.

Mai Yocum to Edward W. McBath, land in Cooper twp., $200.

Edgar B. Reed to Peale, Peacock & Kerr, land in Lawrence twp., $25.

Marian T. Lawhead to Trustees Fairview Tribe, 609, O. O. M., land in Burnside twp., $90.

Louis Kimmell to Charles Zapphia, land in DuBois, $1000.

Julia F. Hale et al. to Pennsylvania R. R. Co., land in Decatur twp., $1.10.

Jacob Smitzinger to Susie Sabolsky land in Cooper twp., $425.

Harry Boulton to Asbury Stonebraker, land in Covington twp., $300.

John and Alfred Renaud, to Nestor Plubell, land in Covington twp., $1,000

Nestor Plubell to John and Alfred Renaud, land in Covington twp., $1000

Mary C. Peavy to Edward M. Fitch land in Karthaus twp., $500.

S. M. Knarr to Martin Knarr, land in DuBois., $3000.

George W. Allen to Charles Milewski, land in DuBois, $300.

Stephen Fletcher to Daniel A. Bush land in DuBois, $900.

Hriam F. Caldwell to David W. Hill, land in Curwnesville, $475.

Arthur Rummings to Elizabeth Rummings land in Lawrence twp., $1

Joseph Mura to George Close, land in Gulich twp., $625.

Fannie Smith et al., to Cosmo Barone, land in Clearfield, $200.

Joseph Mack to Mary A. Leipold, land in Clearfield, $2700.

Minnie Stark to Leopold Schramme land in Cooper twp., $800.

S. Dorsey Griffith to Martha Ardery, land in Curwensville, $1.

H. B. Goulin et al., to Sara A. Goulin et al., land in Clearfield, $1.

Your Vote Solicited.

Having been nominated for the office of Tax Collector of Clearfield Borough, I solicit the votes of all citizens. If elected I will perform the duties of the office to the best of my ability, and promise that every call will receive fair and impartial treatment.

Lloyd D. Jacobs.

Oct., 23-11t.

SHOT A CALF

Not an Animal, But Lower Part of Own Leg.

Rudolph Neiman, who was admitted to the Cottage hospital at Philipsburg Wednesday afternoon, suffering from a gun-shot wound in the calf of his leg, is reported as getting along very well.

Neiman was hunting near Ramey when his gun was accidentally exploded, the load striking him in the calf of the leg.

He is about 32 years of age.

Dinner Party.

Mrs. A. R. Powell entertained at dinner last evening at her home on South Second street. The following guests were present; Mr. and Mrs. Jacob Floesch, Rochester; Mrs. H. F. Croft, Pittsburgh;, Mrs. A. E. Patton, Curwensville; Mrs. Wesson, Cotuit, Mass; Mr. and Mrs. H. F. Bigler.

May Build Shops at DuBois.

It is rumored that the Buffalo and Susquehanna railroad contemplates the erection of big shops at DuBois, but the company refuses to confirm the rumor.

RALLY DAY

Interesting Events at 11th Street M. E. Church.

Rally services will be held all day tomorrow in the 11th St. Methodist church, beginning at 9:45 A. M. when a general class meeting will be held under the auspices of the Brotherhood. At 10:30 the Junior League will render a program. At 2 P. M. a special program will be rendered in the Sunday school and a address will be delivered by H A Reed, of this city. At 6:45 the Epworth League will render a special program, and at 7:30 special music by choir and sermon by pastor

Farewell Banquet.

A farewell banquet will be given at the Dimeling tonight, in honor of Raymond L. Winslow, who with his wife will leave for New York tomorrow to make that city their futu home.

Improving Station Grounds.

The New York Central railroad is having the grounds in front of the station in Clearfield improved and the river bank is being put in more presentable shape.

Brewery Hill Paving.

The work of the borough forces on the paving of Brewery Hill is going ahead steadily, the concrete base being laid to past the Damon Harvey house. Commissioner Graham is hauling the new brick, and will begin laying them in a day or so

GOOD ROADS ADDRESS IN THE COURT HOUSE

Hon. C. E. Foote Speaks On Subject to Small Crowd

About three score persons were present at the meeting in the court house Friday evening to listen to Hon. Charles E. Foote, who delivered an address on good roads, discussing more particularly the proposition to issue bonds for the purpose of improving the state highways.

great interest htta is being taken

The inclement weather and the great interest that is being taken in the judicial campaign account for the lack of numbers at the meeting. Mr. Foote is a fluent talker, and his explanation of what it is proposed to do with the $50,000,000 which would be derived from a bond issue was easily understood.

The speaker said that the expenditure of this money, if the voters approve the bond issue, would be safeguarded from grafting and told of the benefits which would be derived by all classes of persons from the improvement of the highways. From the standpoint of those who are advocating a bond issue Mr. Foote's address covered the ground in an intelligible manner.

Hallowe'en Social.

The Willing Workers' class of the U. B. Sunday school at Woodland will hold a Hallowe'en Social in Swift's hall Oct. 30. After an entertainment of recitations, dialogues and music a free lunch will be served. Admission: Adults, 20c.; Children 15c Everybody cordially invited.

4t.

ENTHUSIASM AT THE MEETINGS

Attendance at Mitchell Gatherings is Satisfactory

GOOD WORK OF SPEAKERS

Voters Being Made to See the Danger of Electing Judge Who Would be Too Friendly With the Liquor Interests—List of Meetings to be Held in County This Week.

The meetings being held throughout the county under the auspices of the Committee of Allies, in behalf of the candidacy of Oscar Mitchell, are being attended by many voters in various sections. The speakers have been encouraged by the enthusiasm with which their efforts in behalf of the temperance candidate for judge have met.

Below will be found a revised list of the meetings which will be held between now and the eve of election.

LaJose, Saturday evening, October 25, Rev. A. L. Frank and Rev. R. C. Walmer of Mahaffey, speakers.

Rockton, Monday evening, October 27, Rev. A. L. Frank, of Mahaffey, speaker.

Salem, Tuesday evening, October 28, Rev. A. L. Frank, of Mahaffey, speaker.

Kerrmoor, Tuesday evening, October 28, Rev. Richard Sawtelle of Altoona, speaker.

Hepburnia, in the M E church Tuesday afternoon, Octobre 28, at 3:00 o'clock, Dr. Homer W Tope, of Philadelphia, in charge.

Curwensville, at the Bank corner, Tuesday evening, October 28 at 7 30 P. M sharp, Dr H W Tope, of Philadelphia, speaker.

Clearfield, at the court house, Tuesday evening October 28, at 7 30 o'clock, Rev. J H Keller of Johnstown. At 8:00 o'clock, Dr. H. W. Tope of Philadelphia.

New Millport, in M. E church, Wednesday evening, October 29, Rev Richard Sawtelle, of Altoona, speaker

Mahaffey, in the Lutheran church Wednesday evening at 8 o'clock, Dr Homer W. Tope, of Philadelphia, speaker.

Shawville, Wednesday, October 29, Rev. J H. Keller, of Johnstown, speaker

Troutville, Wednesday evening, October 29, Rev. A. L. Frank, of Mahaffey, speaker.

Luthersburg, Thursday evening, October 30, Rev. A. L. Frank, of Mahaffey, speaker.

Lumber City, Thursday evening, October 30, Rev. J. H. Keller, of Johnstown, speaker.

Ansonville, Thursday evening, October 30, Rev. Richard Sawtelle, of Altoona, speaker.

Bells Landing, Friday evening October 31, Rev. Richard Sawtelle, of Altoona, speaker. In the Baptist church, 8 o'clock.

Grampian, Friday evening, October 31, in the M. E. church, Rev. J. H. Keller, of Johnstown, speaker.

Chestnut Grove, in the M. E. church, Friday evening, October 31, Rev O. B. Poulson, of New Millport, speaker.

Tyler, Friday evening, October 31, Dr. H. M. Chalfant, of Philadelphia, speaker.

Penfield, Saturday evening, November 1, Dr. H. M. Chalfant, of Philadelphia, speaker.

Morrisdale Friday evening, October 31, at 8:00 o'clock in the Star Theatre. Meeting for men only. Rev. A. L. Frank, of Mahaffey, speaker.

MARRIAGE LICENSES.

Allen A. Henry and Hazel P. Conway, both of DuBois.

Paul Lyrka, of Eriton, and Caroline Ganich, of Stanley.

John Philip Provost, of Pittsburgh, and Alice Bigler, of Clearfield.

John Gablinssfh and Mary Cetko, of Hawk Run.

John Stach, of Homestead, and Annie Knapp, of Ramey.

Francis Dylewski, of Helvetia, and Johanna Andozejewski, of Sandy twp

Ralph Guiher, of Grampian, and Emma Estella Clapsaddle, of Clearfield.

Antonio Mezzani and Mary Mezzani both of Tyler.

Frank Finigan, of Chester Hill, and Edyth Ogden, of Philipsburg.

George Dobo and Anna Francisko, both of Morrisdale.

Its Bite.

Little Willie—Say, will a Welsh rabbit bite? Little Bobby—No; not unless you eat it.—Philadelphia Record.

DISPUTE OVER COW

Grampian Man Claimed Stolen Animal as Did Another Man.

Charles Bunday and Frank Hess, two men who live on the border between Clearfield and Elk counties, are in Elk county jail charged with having stolen cattle in the vicinity of Weedville. The men are said to have placed the cattle in a shanty on Medix run leaving them to starve to death.

One cow was sold to a woman near Weedville in 1912. Two men put in a claim for the cow—a farmer named Wrigglesworth, of Grampian, and Ira Hoover, of Kylertown, both of this county. Wrigglesworth saw the woman first and offered to pay her $10 for the cow or take $20 and allow the woman to keep it. Later Hoover made his appearance and demanded the cow, but the woman refused to surrender it.

A lawsuit over the cow may result.

SPECIAL CLUB OFFER

Progress and Pittsburgh Gazette-Times May be Had at Small Cost.

For a limited time we offer the Clearfield Daily PROGRESS, the leading publication in its field, and the Pittsburgh Gazette-Times, daily, both one year for $5 cash in advance or we will send the Clearfield Weekly Progress and the Daily Gazette-Times both one year for $3.50.

This rate is good on rural free delivery routes only, and does not apply to sections where there are regular agents for the Gazette-Times.

Send remittances direct to this office.

Oct. 16 tf

Secret of a Sign Painter.

Sign painters do not usually achieve fame, but there was one in the last century who did achieve a curiously long lived bit of work. This was the man who painted a station sign at Harpers Ferry, shortly after the completion of the railway line to that point. The sign is in possession of a western society of engineers.

For a long time the society endeavored to ascertain who mixed the paint and applied it to the sign, which was placed in position at the Harpers Ferry station about forty years ago. Summer's heat and winter's storms in no way dimmed the luster of the paint used to make the words "Harpers Ferry." They stand out as boldly as the day they were formed by the painter's brush. The wood around the letters has been worn about a sixteenth of an inch by sand beaten against it by fierce winds, but the letters have withstood the elements. It is asserted that no paint manufactured nowadays is equal in durability to that which was applied to the old sign.

For a long time, but without success, the society tried to learn the identity of this humble artist.—Boston Post.

EXCELLENT SINGING AT THE TABERNACLE

Professor Leonard's Solos Please Audiences

An excellent chorus choir adds interest and attractiveness to the meetings in the tabernacle at Glen Richey. Prof. Leonard is an efficient leader of good training and wide experience. Having been in the evangelistic work for many years, he is himself the author of several pieces of sacred music. His leading adds sprightliness and precision to music and unifies the thought and interest of the audience, so that the people are ready to listen with undivided attention to Rev. Hamilton's sermons.

Mr Leonard's solos are varied and interesting. He considers them as conveying a message and not merely in the light of gratifying the inherent love for music and song which most people possess. The solo last night was entitled, "Is He Yours?" These solos are often received by the audience with applause. Supplementing the piano there is a fine orchestra, whose work is greatly appreciated by the leader. Miss Kittie Biddle, of New Millport, is pianist and Mrs. Pearl Fisher, of Glen Richey, is assistant.

The "Booster Chorus" is composed of the children who are often called upon to sing the chorus or verse of some hymn.

On Sunday, at 3:00 o'clock, the evangelist's subject will be "Shams". It is a service for men only. Children under 12 years of age are not admitted unless accompanied by their parents.

There are conversions every night and the meetings increase in interest

GEN. DIAZ UNDER AMERICAN FLAG

Mexican Troops at Vera Cruz Watch Consulate.

MORRO CASTLE IS RELEASED

Huerta Assures Foreign Representatives He Is Not Candidate For Presidency—United States and Other Powers Warned of Peril of Attempting to Impose Their Will on Mexico.

Vera Cruz, Oct. 25.—General Felix Diaz, who left his residence escorted by President Wilson's personal representative, John Lind; the American consul, W. W. Canada, and his secretary; two American residents and a few friends, went first to the German hotel, which is separated from the American consulate by a wall.

The Mexican military authorities were notified that a special train had been made ready for General Diaz and issued orders to the federal soldiers to surround the block. Diaz, it was stated apparently on good authority, would be arrested if he should leave the American consulate, where the federal officers believe he has found refuge.

Steamer Morro Castle Released.

After protests made by the American consul against the delay of the Ward line steamer Morro Castle by order of the authorities here the vessel was formally cleared for Havana and New York. Mrs Lind, wife of President Wilson's personal representative, is on board. She said there was little prospect of the early departure from Mexico of Mr Lind

An order from the court here for the captain of the Morro Castle to present himself to testify in a case of long standing caused the steamship, which was ready to sail for Havana and New York, to remain at her pier, with her passengers and freight all aboard. The captain's testimony was desired in an investigation of the flight from the country of Dr Francisco Vasquez Gomez on board the Morro Castle several months ago The steamship has been here for a week, but the order detaining her captain was not served at first, and clearance of the vessel was then refused

The captain at first considered putting the sea on the American consul's clearance, but later he decided to wait, especially as a heavy norther was blowing. As if to prevent the Morro Castle from leaving, a Mexican gunboat lay close to the steamship. The incident was reported to Washington.

BAN ON THE SUFFRAGETTE.

New York Authorities Forbid Sale of Pankhurst Publication.

New York, Oct. 25.—Sale of the Suffragette, the Pankhurst organ, was stopped on the ground that its reading matter was indecent.

The announcement was made following a conference between District Attorney Whitman and Anthony Comstock. It was explained that the suffragists had agreed to stop sales of the paper. As a result no arrests will be made.

Mrs. Pankhurst, the militant leader, was scheduled to speak in Cleveland, and New York suffragists wondered if that city will permit the Suffragette to be circulated. Dispatches say that the Cleveland police are interested in the statement of an employee of the Political Equality association that bundles of the objectionable pamphlet have been "shipped west." If an attempt is made to sell papers in Cleveland containing Christabel Pankhurst's articles on the white slave traffic and kindred topics the Cleveland police probably will proceed against the venders.

NO INSANITY PLEA.

Widow of Eaton to Try to Prove He Had Bad Habits.

Plymouth, Mass., Oct. 25.—More naval officers, it is expected, will be called to testify regarding the intemperate habits of the late Rear Admiral Joseph Giles Eaton, whose widow, Mrs Jennie May Eaton, is now being tried in this city on a charge of murder. Lawyers for the defense declare that no insanity plea on the part of their client will be made, but that they intend to prove that the one time naval officer was habitually intoxicated and a user of drugs.

Francis J Geogan brought out this phase of the case in beginning the defense of the widow. Sensational testimony regarding the life of the Eatons, it is expected, will be brought out.

The defense, he said, would produce a Boston physician who would testify that he had sold Admiral Eaton 4,600 tablets, containing a total of forty-six grains of arsenic.

Joy is not essentially bad, but good, while grief is essentially bad.—Spinoza.

MRS. FAIRBANKS DEAD.

Wife of Ex-Vice President Succumbs to Attack of Pneumonia.

Indianapolis, Oct. 25.—Mrs. Charles Warren Fairbanks, wife of the ex-vice president of the United States, is dead.

She was suddenly stricken with pneumonia on Oct. 15, and hope of her recovery had been abandoned almost from the outset.

TROUSSEAU MAKING SECRET.

Even President Is Not Welcome in White House Sewing Room.

Washington, Oct. 25.—"Shoo! Go 'way!"

That is wh . they say in the White House sewing room nowadays President Wilson. He has been trying to learn something about plans for his daughter's wedding, but he has been no more successful than a horde of hungry reporters, and not so much so, for he has been told to go out and play golf and not worry. He admits that he is "not officially advised."

Commerce Court's Last Days.

Washington, Oct. 25.—Rapid fire justice is to be meted out by the commerce court between now and Dec. 1, when it ceases to be a court. The tribunal, which the present administration declined to continue, has a number of interstate commerce cases that have been under its consideration for a long time.

DEATHS OF A DAY.

Charles A. Chapin, sixty-eight, real estate man and capitalist, died at his home in Chicago.

The Right Rev. William John Kenny, bishop of the Roman Catholic diocese of St. Augustine, Fla., died at a hospital in Baltimore.

Benjamin W. Carskadden, fifty-four, real estate agent for the Pennsylvania railroad, who bought the site of the New York terminal, died at Atlantic City.

Mary Codman Parker, formerly of Boston, widow of Francis V. Parker, a member of the brokerage firm of Parker & Stackpole, died in Torquay, England.

William Edward Mulligan died in St. Paul, Minn. He was well known as a composer, organist and teacher of music. He was born on July 3, 1833, in the old city of Williamsburg.

The Rev George F. Ayres, president of Lindenwood college, a Presbyterian school for girls here, died in St. Charles, Mo. He formerly taught in Washington college, Tennessee, and in the Synodical college of Texas.

Dr. Reuben Gold Thwaites, secretary and superintendent of the Wisconsin historical society for twenty-five years, died in Madison, Wis., of heart disease. Dr. Thwaites was born at Dorchester, Mass., on May 15, 1853.

Only to Be Expected.

The Optimist—I hear Brownsmith is going to be married. The Pessimist—Serves him right. I never did like that fellow.—Lippincott's.

HUERTA DROPS HIS WARLIKE ATTITUDE

New Declares He Will Not Accept Election.

Mexico City, Oct. 25.—General Huerta called all the diplomats of the foreign powers together. He made the following declaration, begging that the envoys would submit it to their respective governments:

The elections will be held in three days. I have called you together because I know that certain friends of mine have been thinking of supporting the Huerta-Blanquet ticket despite my public declaration that I will not accept the candidacy and General Blanquet's statement to the same effect. I wish to say right here that any votes cast for Huerta and Blanquet in the forthcoming election will be thrown out as null and void. General Blanquet and I are determined not to accept the candidacy, not only because this would be unconstitutional, but because of our public declarations made many times already before this country and the whole world that we will not run.

I accepted the presidency of Mexico solely to establish peace, and the government now waits to know the will of the people, which will be strictly obeyed. I have guaranteed and continue to guarantee to all candidates that the elections will be held with the strictest impartiality for all. The elections will be of the fairest kind I beg you to communicate this to your respective governments.

ACCOMPLISHMENTS.

It isn't the pull that you have
men respect
Or the help that your many
friends give
It's the efforts you make all
yourself to collect.
The price of the life that you
live.

It is fine to be helped, but it's
finer by far
In the battle for glory or pelf
To strive for billions, though distant they are,
And to gain them at last by
yourself

—Detroit Free Press.

NewspaperARCHIVE®
NewspaperARCHIVE®

THE CLEARFIELD PROGRESS

Published Every Day Except Sunday by the

PROGRESSIVE PUBLISHING CO.

CLEARFIELD, PA.

Official organ of the Washington Party of Clearfield county.

OFFICERS:

Robert H. Sommerville, President.
James H. Minds, Vice President.
R. W. Hess, Treasurer.
Harry A. Reed, Sec. and Gen. Mgr
John R. Bixler, Editor.

DIRECTORS:

James H. Minds,
Robert H. Sommerville,
A. S. Moulthrop,
A. B. Mosser,
John W. Barrett,
R. W. Hess,
Harry A. Reed.

TERMS OF SUBSCRIPTION:

One Year	$3.00
Six Months	1.50
One Month	25
Three Months	75

Postage Free in United States.

Entered at the Post Office at Clearfield, Pa., as mail matter of the Second class.

SATURDAY, OCTOBER 25, 1913.

INDEPENDENT TICKET

For Judge of Clearfield County.
Oscar Mitchell, of Clearfield.

Platform.

I am opposed to wholesale licenses and can see no reason for keeping same in Clearfield county. If elected I will grant no retail licenses where the will of the people is clearly expressed against it, nor where the applicant does not come within the Brooks High License law, and can show absolute necessity.

Will enforce rules prohibiting the sale of liquor by the bottle and treating.

OSCAR MITCHELL.

WASHINGTON PARTY TICKET

COUNTY TICKET.

For Sheriff.
Charles W. Frey, of DuBois.

For District Attorney.
Earle G. Boose, of DuBois,

For Jury Commissioner.
Leo G. Syphent, of DuBois.

BOROUGH TICKET

For Burgess.
C. E. Rosenberry, Fourth Ward.

For School Director, 6 years.
Two to be Elected.
John W. Barrett,
R. D. Hyde.

Justice of the Peace.
F. G. Chorpening

Tax Collector.
Lloyd D. Jacobs

Auditor.
Three to be Elected
John A. Duke
A. Knight Staver.

WARD TICKET.

Assessor.
First ward—James Sutton
Second ward—M.O . A. Sahm
Fourth ward—John Bowman.

Councilmen
Two to be Elected.
Second ward—L. M. Forcey. Tie between J. Ward Logan and Allen Wrigley.
Fourth ward—M. M. Overly, D. S. Beck.

COMING EVENTS.

General election, Nov. 4.
Deer Hunting season opens Nov. 10 closes Nov. 25.

Good evening! How does the old furnace work anyway?

BOOZE AND BOODLE.

Is it true that booze and boodle are being used liberally in this judicial campaign? Reports from various parts of the county are to the effect that money is being distributed with a lavish hand in behalf of the two Democratic nominees. If this be true it is a violation of the law and a reflection on the honesty of the voters of the county. The judge who might be elected by booze and boodle would be controlled by booze and boodle. Do the people of Clearfield county want a judge who is elected by the use of money and whisky?

There must be some truth in the statements which are being circulate that the friends of the two Democratic candidates are using money and whiskey to influence the voters. These workers for the two Democratic candidates for judge may be seen in company with men who know where to place the cash in a political campaign. These workers do not offer the argument of the fitness of the candidates, but want to know how much money or how many promises of aid in securing liquor licenses will be needed to carry a district.

Oscar Mitchell is not using any money or making promises to grant liquor licenses to those whom he approaches and asks to support him. He is making it plain that he hopes to be elected by the votes of citizens who are opposed to court favors. If elected Mr. Mitchell will not have to run the gaunlet of a large number of applicants for liquor licenses for he has made no promises that are contrary to the pledges of his platform. Neither will he be ashamed to meet the citizens because of any crooked methods employed in his campaign.

A judgeship that is won by booze and boodle cannot escape the suspicion of being controlled by those interests which are in opposition to the welfare of the people. A judge that is won through as clean a campaign as that which Oscar Mitchell is conducting gives assurance that the occupant of the bench will administer the laws in the interests of the people and not be influenced or coerced by the few who have selfish purposes to subserve.

ON TICKET BY TRICK.

The Democratic candidate for district attorney got his name on the Socialist ticket by a trick and the Republican candidate for that office received the Prohibition nomination in a similar manner. Neither of these candidates is entitled to the votes of the two parties named. Both of them are trying to persuade the voters of the Socialist and the Prohibition parties to repudiate the nominations.

The Republican candidate for district attorney is not a prohibitionist. He has acted as the attorney for the procuring of liquor licenses and will probably do so after his defeat next month. The Democratic candidate for district attorney is not a Socialist, and never will be. Both candidates are sailing under false colors for the purpose of receiving support from the Prohibition and the Socialist parties.

Earle G. Boose, as the candidate of the Washington party, should receive the support of the Prohibitionists, because he is an anti-liquor man He should have been nominated by the Prohibitionists, and would have been so nominated but for a blunder. Prohibitionists should see that they vote for Mr. Boose when they come to mark their ballots on November fourth.

PRE-ELECTION PROMISES

Neither of the Democratic candidates for judge has denied that those who are working for them are making promises which it would be hard if not impossible for the candidates, if one of them were to be elected, to fulfill. These promises are made for the purpose of securing votes for the candidates, who may or may not be aware of the pledges their supporters are making for them.

One of the means which supporters of the two Democratic candidates are using to gather in votes is the promise of wholesale and retail liquor licenses in return for votes Enough men are said to have been promised liquor licenses to place a dozen hotels in every town in the county, with a score or more in the highways and byways. This promise has caused many embryo landlords and saloon keepers to turn in for the Democratic candidates.

Oscar Mitchell has not promised to increase the number of licensed places in this county. He makes it plain in his platform that he will use his power as judge to reduce the number of places where rum is sold. Which of these candidates is most entitled to the support of the people who believe that intemperance is a curse to the people? Is it necessary to ask this question? Vote for Oscar Mitchell and temperance.

There appear to be some school teachers who have not yet learned that corporal punishment has been abolished in the schools.

The sidewalk committee of council should get after the sidewalks which are covered with water every time rain falls.

Vote for Earle G. Boose, th eman who is capable of discharging the duties pertaining to the district attorney's office.

Betting on the result of the judicial election is not as lively as was wagering on the result of the world's series of baseball games.

Vote for Charles W. Frey for sheriff and insure the filling of that office by a competent and obliging official.

The best hunter is the one who does not try to kill all the game in the woods.

Vote for Oscar Mitchell and rebuke the boodlers and boozers.

SUNDAY SCHOOL.

Lesson IV.—Fourth Quarter, For Oct. 26. 1913.

THE INTERNATIONAL SERIES.

Text of the Lesson, Num. xx, 1-13. Memory Verses, 11, 12—Golden Text, Ps. xix, 14—Commentary Prepared by Rev. D. M. Stearns.

I have endeavored in our past studies to touch upon a few of the many things not included in the portions assigned in our lessons, but have probably passed by more than I have mentioned, such as the different offerings, the annual feasts, the year of jubilee, the great day of atonement and others. In chapter xix, just preceding our lesson chapter for today, we have the remarkable ordinance of the red heifer, or the Lord's provision for cleansing, by the way, by the ashes of the heifer mixed with running water and sprinkled by hyssop upon the person to be cleansed. To my mind, the central chapters of the first five books are Gen. xxii, the lamb provided; Ex. xii, the passover lamb; Lev. xvi, the annual atonement; Num. xix, the red heifer; Deut. xviii, the prophet like unto Moses, for in each we see the Lord Jesus Christ in a special manner.

The present lesson chapter brings us to the fortieth year of the wilderness sojourn and begins with the death of Miriam in the first month and ends with the death of Aaron at the age of 123 years, in the fifth month (Num. xxxiii, 38, 39). Moses died at the age of 120, so it must have been before the close of that year, for there were just three years' difference in their ages (Deut. xxxiv, 7; xxxi, 2; Ex vii, 7).

It does seem too bad, as we say, that after all his forbearance with them and intercession for them during thirty-nine years, that in the fortieth year he should so fail as to shut himself out of the land to which he had been leading them, and that neither of these honored three, Miriam, Aaron or Moses, should enter the land. While those who are truly in Christ can never perish and shall surely reach home, there is much that may be lost in the way of service and reward by our failures along the road (John iii, 16; x, 27-29; I Cor. iii, 4-15); therefore the admonition to take heed lest we lose a full reward (II John viii).

The generation which left Egypt, 603,550 men over twenty years of age, able to go forth to war (Num i, 45, 46; ii, 32, 33), not counting the Levites, had perished in the wilderness, an average of over forty deaths every day. Was it any wonder that Moses wrote, "Thou carriest them away as with a flood * * * We are consumed by thine anger * * * all our days are passed away in thy wrath" (Ps xc, 5, 7, 9). (In passing let me remark that this is a most inappropriate passage to read at the funeral of a believer)

A new generation had arisen, but were given to murmuring and wishing they were dead, just like their fathers

Moses and Aaron do not seem to have made any reply to the murmurers, but went to the Lord about it. May we ever follow their example in this. Whoever may complain to us or about us, let us always take it to the Lord in prayer, committing all things to Him.

The Lord's instructions to Moses were simple and very plain "Take the rod * * * speak ye unto the rock * * * and it shall give forth His water" (verses 7, 8). Moses took the rod, gathered the people, spoke in anger to them and smote the rock twice (verses 9-11). Note his words, "Must we fetch you water out of this rock?" We are reminded of his words to the Lord nearly forty years before when He said that He would give Israel flesh to eat for a whole month. "Shall the flocks and the herds be slain for them?" (Num. xi, 22). On neither of these occasions did he act with unshod feet, as if the affair was wholly the Lord's and not his (Ex iii, 5). How apt we are to fall in like manner

Then as to smiting the rock, that rock typified Christ (I Cor. x, 4), and it had been smitten (Ex xvii, 6). The sufferings of Christ for us as our substitute were once for all, and there can be no repetition; hence the awful sin of the so called mass of the Church of Rome. Christ having suffered, the forgiveness of sins and all the benefits of His finished work are free to all without money or mass or earthly priest. The Lord's word to Moses was, "Ye believed Me not, to sanctify Me in the eyes of the children of Israel" "Ye rebelled against My commandment." "Ye trespassed against Me" (verse 12 xxvii, 14; Deut xxxii, 51).

The words of Moses to Israel concerning it were, "The Lord was angry with me for your sakes, saying, Thou shalt not go in thither." "The Lord was wroth with me for your sakes and would not hear me, and the Lord said unto me, Let it suffice thee; speak no more unto me of this matter" (Deut. i, 37; iii, 26). The comment of the psalmist is, "They angered Him also at the waters of strife, so that it went ill with Moses for their sakes, because they provoked his spirit so that he spake unadvisedly with his lips" (Ps cvi, 32, 33).

We do greatly need to pray the prayer of our Golden Text, and when we consider that meekness was the manner of Moses' life and yet he failed in that particular, now it should humble us before God and lead us never to trust ourselves one moment.

STATEMENT OF THE

County National Bank

CLEARFIELD, PA.

At Close of Business Oct. 21, 1913

Condensed from its report to the Comptroller of the Currency.

RESOURCES:

Investments, less demand loans		$2,785,257.59
Overdrafts		4,104.97
U. S. Bonds (par)		507,020.00
Banking House, furniture and Fixtures		47,553.81
CASH RESOURCES:		
Cash on hand	$182,096.70	
Due from banks	242,596.32	
Due from U. S. Treasurer	25,000.00	
Demand loans on collateral	218,086.21	667,779.23
		$4,011,715.60

LIABILITIES:

Capital stock, $500,000.00		
Surplus and net profits	589,860.62	1,089,860.62
Circulation		493,800.00
Due to banks		2,676.11
Dividends unpaid		1,026.87
Deposits		2,424,352.00
		4,011,715.60

DIRECTORS:

F. G. Betts, J. P. O'Laughlin, H. F. Bigler, H. J. Patton, A. L. Forcey, W. A. Porter, H. L. Forcey, W. B. Potter, John Kennard, H. B. Powell, James A. McPherson, A. B. Shaw, A. K. Wright.

HENNESSY ASKS JURY GRAFT PROBE

Sulzer's Friend Fires Other Shots at Tammany.

HE ASKS MANY QUESTIONS.

Accuses Supporters of McCall and Others Affiliated With Murphy of "Sandbagging" Many Persons Into Making Contributions to Campaign Funds. Accused Remain Silent.

New York, Oct. 25.—John A. Hennessy's demand that Governor Glynn call an extraordinary grand jury to investigate highway graft, his assertion that Edward E. McCall paid $35,000 to George W. Plunkett for his judgeship, another assault on Charles F. Murphy by William Sulzer and the determination of Mr. Murphy and Mr. McCall to ignore the attacks of Mr. Hennessy and Mr. Sulzer at this time are among the important developments in the New York mayoralty campaign.

That Mr. Sulzer will be elected to the assembly is all but conceded by the Democrats. Word has been issued, it is stated, to ignore his attacks on the stump. It is asserted that Mr. Sulzer, in time, will be attacked again, possibly when he is a member of the assembly. Intimation is made that his political opponents have an abundance of ammunition to discharge at him yet.

Hennessy Asks Questions.

Addressing an audience of 3,000, Mr. Hennessy accused Arthur A. McLean, treasurer of the Democratic state committee, and other members of "sandbagging" many persons into making contributions. He charged that the name of Thomas F. McAvoy has been used to screen the name of a prominent New York contributor.

In speaking of the alleged payment of $35,000 by Mr. McCall to Mr. Plunkett, Mr. Hennessy said:

"Well, now, I will give him some of the issues of the campaign. Mr. McCall has not yet answered where he got the campaign money which he paid for his nomination for supreme court justice. I asked him three nights ago if he got that from an inspector of police. I said three nights ago that perhaps it would be very hard for me to prove that he did get it from an inspector of police, but I asked him to tell the electors of this city where he got it."

FELKER REFUSES TO HURRY THAW

Asserts New Proceedings Are Now Necessary.

Concord, N. H., Oct. 25.—Governor Felker said that, an indictment having been found against Harry K. Thaw in New York county, the papers on file with him are invalidated and that there will have to be another proceeding.

"The defense will have all the time it needs to meet the new issues," he said, "and can proceed through oral argument or by brief, as counsel may desire. I think, though, that the latter course will be better. I am disposed to give Thaw all the time he needs so that when I dispose of the case I can do so after a consideration of all the facts."

Counsel for Thaw are already preparing to ask Governor Felker for an extension of time to meet the new issues. The main question that will be raised is the legality of the indictment of an insane person.

No New Extradition Papers.

Albany, Oct. 25.—Both Governor Glynn and Attorney General Carmody expressed the opinion that additional extradition papers in the Thaw case will be unnecessary. After a conference they agreed that so long as extradition papers for Thaw's return are in the hands of the New Hampshire authorities the certification of New York county authorities that Thaw has been indicted for conspiracy is all that will be necessary.

Woe to the ruler who founds his hope of sway on the weakness or corruption of the people.—Washing Irving.

GETTING AHEAD.

Our business in life is not to get ahead of other people, but to get ahead of ourselves. To break our own record, to outstrip our yesterdays by todays, to bear our trials more beautifully than we ever dreamed we could, to whip the tempter aside as we never whipped him before, to give as we never have given, to do our work with more force and a finer finish than ever—this is the true idea to get ahead of ourselves.—Maltbie Davenport Babcock.

LIVERPOOL

Superior and all superfine ... Alum's Alum. Sold for 5c per Year Quarter.

D. F. GUELICH
DEALER IN
...COAL...
Mines close to town. Coal from the famous Mahoning ... Also ... steam and domestic purposes. A postal addressed to D. F. Guelich, Clearfield R. F. D. No. 2 will bring you a load of coal promptly. H. & C. Phone.

Fresh Potato Buns
Home Made

Potato Salad	Home Made	
Baked Beans	"	"
Pepper Hash	"	"
Beef Loaf	"	"
Boiled Ham	"	"

On Tuesday, Wed. and Sat.

CAKES AND PIES FURNISHED WHEN Ordered

R. C. Shaw Grocery Co.

JACOBSON'S
New and Second Hand Furniture Store

Will save you money on all kinds of Furniture. Come in and see the nice Furniture we have.
212 Reed St.
Clearfield

Mother's Bread
IS GOOD BREAD
Get it at the
CITY BAKERY
NO. 18 THIRD ST.
Clearfield, Penn'a.

IT'S NOT TOO SOON
TO THINK OF HEATING STOVES

¶ In fact October's chilly mornings and evenings compel one to do so—and how cheerless a home without heat, then too from a health viewpoint. For the want of a little heat now, ills may be contracted that may cause suffering all winter. As a preventative we would prescribe

One of our OIL HEATERS at $2.50 to $5.00
Or one of our SINGLE or DOUBLE HEATING STOVES at $10.00 to $35.00.

Come in and Let Us Show Them to You

Telephone Orders GIVEN PROMPT ATTENTION

Clearfield Hardware Co.
125 Market Street, Clearfield, Penn'a

Get Acquainted With Our Dry Goods Department

New Merchandise Arriving Weekly

Combs, Jewelry, Sundries, rain coats, blankets, shoes, rubbers, underwear, neckwear, dress goods house dresses, aprons, waists, skirts, silks, umbrellas, hats, comforts, gloves, belts, corsets, hosiery.

The New Idea Pattern 10c, now seam allowing.

Our Fall line of Furniture now in.

New lot rec'd, 10 lb. pgs. 75c, 20 lbs. $1.25, larger Packages Special Prices

ROSS & WOODS

NEWSPAPERARCHIVE®

PERSONAL MENTION

Mrs George English and children left Friday for their home in Pittsburgh, after spending the past week with relatives in town.

J K. Mahaffey left Friday for Pittsburgh after spending several days with his wife, who is visiting her mother, Mrs. A. R. Powell.

Mrs. Elizabeth Godcharles, who has been visiting her daughter, Mrs. A. Wright Bigler, left Friday for her home in Milton, accompanied by Mrs. Bigler, who will make an extended visit with her in Milton.

Harry Ross, an old Clearfielder, now residing in Pittsburgh, left for the latter place today, after visiting relatives and friends here for the past week.

Spain's Grapes.

Spain annually uses the huge quantity of 275,000 tons of grapes for making other products than wine.

North British Manners.

I traveled upon the top of a car the other evening, says a correspondent in the Glasgow News, with a man who seemed to have strong views upon the subject of good manners and polite address. He was accompanied by his daughter, a pretty little girl of about five years of age, who was thirsting for information.

The proud parent was explaining at some length that car conductors do not retain the whole contents of their bags for their own personal use, when the little girl interrupted him with an interrogative "Eh?"

"Wha' learned you tae say 'eh'?" asked the father in reproving tones. "When you don't hear whit onybody says you should not say 'eh'; it's no polite; you should say—'whit.'"

Temperature of the Body.

The heat of the body varies at different ages and different times of the day. Except when you are suffering from fever you are never so hot as when you are born. The temperature of a newborn baby is about 102 degrees, but during the first day it rapidly goes down to 97½ degrees, rising again to a little above the average temperature of a grownup person, which is about 98½ degrees. The heat of your body varies as much as two

WILSON OPPOSES VANDERLIP PLAN

President to Insist on Passage of Glass-Owen Measure.

TO INVOKE CAUCUS METHODS

Attitude of Democratic Senators Who Favor Plan Suggested by New York Banker Makes Situation in Congress Complex—President Wilson Firm in His Views.

Washington, Oct. 25.—The Vanderlip plan for the creation of a single central reserve bank under government control does not meet with the approval of President Wilson. In a letter to a friend the president has announced that he is opposed to the plan and that he stands irrevocably for the Glass-Owen measure in the form in which it passed the house of representatives.

This position is taken by the chief executive in the face of the general approval accorded the Vanderlip plan by the members of the senate banking and currency committee. The outlook for immediate currency legislation upon lines of nonpartisan character is thereby sadly beclouded.

To Use Caucus Methods.

Already there is talk of the administration leaders in the senate invoking the power of the caucus to force the senators who are disposed to favor the Vanderlip plan as a substitute for the Glass-Owen bill into line for the house measure with the executive O. K. President Wilson says that he holds to the general principles and the fundamental changes in the currency system as projected in the Glass-Owen bill. He therefore takes issue with the Democratic senators of the banking and currency committee who have approved of the Vanderlip plan.

These senators are Messrs. Reed of Missouri, Hitchcock of Nebraska and O'Gorman of New York.

The impression was prevalent that within ten days from Saturday's adjournment the banking and currency committee would be ready to report, with the approving votes of at least eight of the twelve members of the banking and currency committee, the revised bill along the lines of Mr. Vanderlip's suggestions.

Just how far the administration senators will go in an effort to force partisan action in the senate is problematical.

BANDIT KILLS AND ROBS.

One Dead, One Wounded and Five Robbed in Denver.

Denver, Oct. 25.—A bandit near the heart of the city held up five pedestrians within a few blocks and shot and instantly killed T. J. Chase of Palmer Lake, Colo., and mortally wounded E. A. Clark of this city.

The bandit fled before an automobile filled with police, who tracked him from the scene of one holdup to another, only to arrive too late.

The shooting began when the bandit held up Antonio Fuguris, a street sweeper, sending a bullet through his hat.

A few minutes later E. A. Clark staggered into a drug store with a bullet through his right lung. Four blocks away Chase met his death. Without a word the bandit shot him through the heart. He held up and robbed two others without shooting them.

JOHN A. HENNESSY.

New Picture of Sulzer Follower Shows Him as He Is Ready to Speak.

Photo by American Press Association.

This picture of a Sulzer follower, John A. Hennessy, who by his declarations is making trouble for Tammany, was taken immediately after one of his remarkable speeches. His latest attack is not on Murphy and McCall, but he goes down the ladder and attacks men who, he says, are the lesser lights of Tammany. Members of the old highway commission are bitterly denounced.

Woman's World

First Lawyer of Fair Sex in Criminal Court.

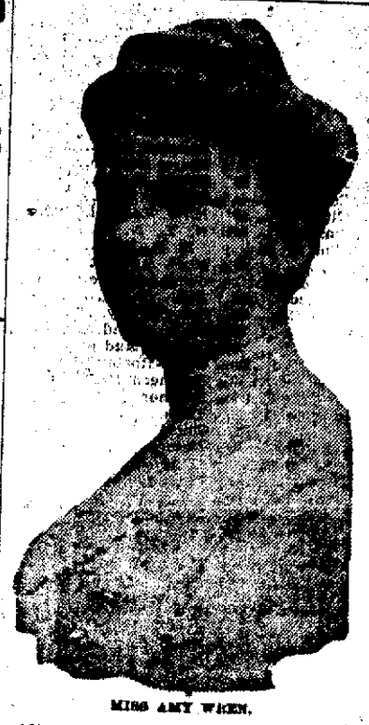

MISS AMY WREN.

Miss Amy Wren, lawyer and suffragist, of New York city has the distinction of being the first woman lawyer who ever appeared in the criminal branch of the United States district court of the district of New York.

She went before United States Commissioner Shields recently as counsel for a Chinese who was charged with manufacturing opium.

Ennui; That's Punishment.

No greater punishment than ennui? That is what Ruth Helen Davis, translator of "The Daughter of Heaven," says. She has done some very clever work in French translation and has enjoyed every minute of it. Her theory is as follows:

"Dullness is the burden of the rich. Lack of contrast is their stumbling block to enjoyment. I know no greater punishment that ennui.

"Restlessness and the constant search for novelty is a cruel master. There is nothing enviable in this world but self development, self knowledge. Its beginning and ending is concentration.

"No one ever need be dull in this world. No one need to be lastingly downcast. Just think of all the things in the world that are to be done and the different ways there are to do them.

"The simplest task can be made the beginning of a study. The most ordinary talent, if focused and concentrated, can be made a means to real achievement, which is only another name for joy and contentment.

"It is odd how blind many wealthy persons are to the fact that work is the greatest satisfier in the world.

"Happiness is cheap. Any one can have it who will concentrate. Self development, built on concentration, is the very finest game on earth.

"If those who are on the verge of something desperate would only step on a railroad train, for instance, and go to some strange place, no matter where, and follow up some work suited to their ability, however humble, there would be fewer suicides."

His View of Lawyers.

Lewis Cass Ledyard said at the Knickerbocker club in New York:

"The old idea about the crookedness of lawyers is dying out."

"True, true," a group of lawyers chorused heartily.

"Yes, the old idea about lawyers' crookedness, as illustrated in the Winterson anecdote, is a thing of the past," resumed Mr. Ledyard.

"A book agent, you know, sought out Winterson in his office and said:

"'I have here, sir, a book that will show you how to be your own lawyer.'

"'Humph,' sneered Winterson, 'if the book showed me how to be somebody else's lawyer I might take it. But what's the good of teaching me how to bleed myself?'"—Detroit Free Press.

New Use For Salt.

"I have seen salt put to many usages," says a local writer, "but the other day to an entirely novel one. A man, obviously 'under the weather,' entered a shop and called for a packet of table salt. On being supplied, he swallowed a couple of mouthfuls and then took a quantity after the fashion of snuff. Then he departed. 'He often does that,' said the shopkeeper; 'it is a grand thing to sober him!'"—Cardiff Western Mail.

Butter and Eggs And Merchandising

By HOLLAND.

MR. FARMER, do you spend money with mail order houses? Do you send your cash to Chicago or New York while doing a credit business with your local merchant? You do not? Then we congratulate you and beg to say that these words are addressed to the man who does.

You, Mr. Mail Order House Patron, should think a few thoughts before buying another money order or draft payable in Chicago. Think what sort of welcome you would receive if you went to that big Chicago concern with a few pounds of butter or a few dozen eggs! Would the Chicago concern buy your eggs, think you? Would it take your butter and give you in exchange sugar that is sold at such a narrow margin of profit that the weighing must be careful and close or there will be a loss? Hardly.

The mail order house insists on cash—cash in advance. There is no bartering and no credit. It is "Send me your money first if you want my goods."

It will be to your advantage directly and indirectly to spend your real money where you take your butter and eggs.

The Sublime Porte.

"Sublime porte," frequently used to denote the government of the Turkish empire or the country itself, is derived from the French and means lofty gate. It had its origin in the gateway of the outer court of the seraglio at Constantinople, from which justice was supposed to be administered.

Couldn't Help It.

"Papa, did you ask mamma to marry you?"

"Yes, son."

"Because you loved her?"

"No, because I knew she would marry me whether I asked her to or not."—Houston Post.

THE THRIFTY MAN IS ALWAYS AHEAD

HE is not absolutely dependent upon his pay envelope. He has money put away and when a chance to make some money by a timely purchase turns up, he is ready for it.

BE THRIFTY--Dollars are slippery things, they go through ones fingers before he knows it. The sure way is to open an account with us and the dollars are in a safe place and will not tempt you to spend them.

Clearfield Trust Company

What Live Clubs are Doing in Western Pennsylvania

In Butler county twelve civic and literary organizations are included in the congress, the Woman's Club, of Butler, being the leader among them with its work for play-grounds and public libraries.

In Green county the Greensburg Club is doing active work, and in Indiana county the New Century Club has established a free library.

FALL AND WINTER UNDERWEAR

We carry a complete line of Superior Combination Underwear

The best fitting Union Suit on the market, all weights, cotton and wool **$1.00 the Suit to $4.00**

Also Duo-Fold Combination Under Suits and heavy Fleece lined Combination Suits **$1, $2.50 and $3.50 per suit.**

Underwear of every description for Men and Boys. Strong lines of Mackinaw Coats, Sweater Coats and Rain Coats.

H. J. FLEGAL, Second Street

CARLOAD OF APPLES

¶ Car of hand-picked winter apples. Let us have your orders for Baldwins, Rambos, Northern Spies, New York Greenings, Tulpehockens, Bell Flower and New York Beauties. This is all sprayed fruit in No. 1 condition, $1.10 per bushel delivered.

OVERLY BROS., Clearfield Penn'a. Call over either 'Phone

LEITZINGER BROS. LEITZINGER BROS. LEITZINGER BROS.

Sale of Furs that We Guarantee to Give Satisfactory Service

Just now our stock of Furs is very complete. You can pick out from this assortment of furs pieces best suited to your style; if you put off your buying until later our stock may be somewhat depleted and you may be disappointed to find on someone else the furs you would have liked to own.

Muffs in the various kinds of furs from $1.50 to $90.00

Neck Pieces $1.00 to $80.00

Women's and Misses' Handsome Tailor-Made Suits and Dresses

Products of some of the best tailoring firms in New York and Philadelphia. Every fashionable cloth is represented and both suits and dresses are as near perfection as careful selection and style can make them. When a suit or a dress goes out of this store we want the customer so completely satisfied that she will come again and send her friends. Large and varied assortments of styles do not allow for a detailed description, so we will only mention a few of our best selling suits and dresses.

Special Suits at $23.00 "Wooltex" model in navy, Copenhagen, taupe and prune eponge cheviot, linings of the best messalines and workmanship up to the Wooltex standard, splendid wearing suits at **$23.00.**

Stout Model Suits $25.00 Extra quality of Men's wear serge black and navy "Skinners" satin lining in coat, skirt a little wider than most of skirts shown this season good value at **$25.00.**

Late Style All-Wool Serge Dresses at $5.75

Navy blues, Copenhagen, garnet and black, Bulgarian embroidered cuffs and collars, new style draped skirt, good quality at **$5.75.**

Full French Serge Dresses $9.00 All the new colors for Fall and Winter trimmed with tapestry silk on cuffs and collars, silk braid girdle, special value at **$9.**

Silk Messaline Dresses Good values in navy blue and black kimono, sleeve draped skirts **$8.50 to $25.00**

Comfortable Knit Underwear Our stock is complete and any weight or style you desire can be found here. We carry the "Athena" and the "Harvard Mills" knit underwear and both are good makes. Prices are the lowest for good qualities.

Leitzinger Bros.,

Market Street Clearfield, Pa.

NEWSPAPERARCHIVE®
NEWSPAPERARCHIVE®

"WEATHER"

It be Rain or "Weather"
It be Snow Our

RAINCOATS

Will keep you dry where ever
YOU GO.

We carry a complete stock of Coats, guaranteed WATERPROOF. The seams are double taped and cemented.

Who's Your Tailor?

The Quality Shop

STERN & STERN

14 Second Street Clearfield, Penn'a.

RESCUERS LOST IN NEW MEXICO MINE

Little Hope of Saving 220 Men Still Entombed.

Dawson, N. M., Oct. 25.—Two of the helmeted rescue gang in Stag Canyon mine No. 2 were lost in the workings and are believed to be dead. Two others who accompanied them were brought out scarcely alive.

Volunteers at once began search for the missing men.

Two hundred and twenty men still were entombed in the mine, where an explosion occurred Wednesday afternoon. Twenty-three miners have been taken out of the mine alive, and thirty-eight dead have been recovered.

None of the rescued can throw light upon the cause of the explosion or the location of the miners yet entombed. With the exception of Jose Fernandez, the miners taken alive from the sixth chamber east, none of the rescued men was working near the section of the mine where the explosion occurred. Fernandez has not recovered sufficiently to talk of the disaster, but government and mine officials hope that he soon will be able to tell something definite concerning the cause of the explosion, inasmuch as he was taken from the mine more than 4,000 feet from the manway, the point near which the explosion was most violent.

No Policewomen Under Thirty.

Chicago, Oct. 25. — Women under thirty years of age need not apply for positions on the Chicago police force. Applicants must be between thirty and forty years of age, five feet to five feet nine inches in height and must weigh between 115 and 180 pounds.

TELEGRAPHIC TICKS.

President Wilson nominated Edgar B. Merritt assistant commissioner of Indian affairs.

Chief of Police John McWheay of Chicago resigned because of differences with Mayor Harrison.

Mrs. John Most shot herself dead because her little girl died from burns at Wilkesbarre, Pa.

Mrs. William Hagar of Binghamton, N. Y., died trying to save her two small children from burning gasoline.

Two Baptist ministers of Summit, N. J., helped dedicate a Unitarian church. Two-score letters denounce them.

Representative Peters introduced a resolution in the house to appropriate $500,000 for a statue to Napoleon Bonaparte.

A haunted house in Paterson, N. J., has been bought for a church by a congregation of Spiritualists. The ghost will be welcome.

FRANK A. VANDERLIP.

New York Banker Who Favors Single Federal Reserve Bank For U. S.

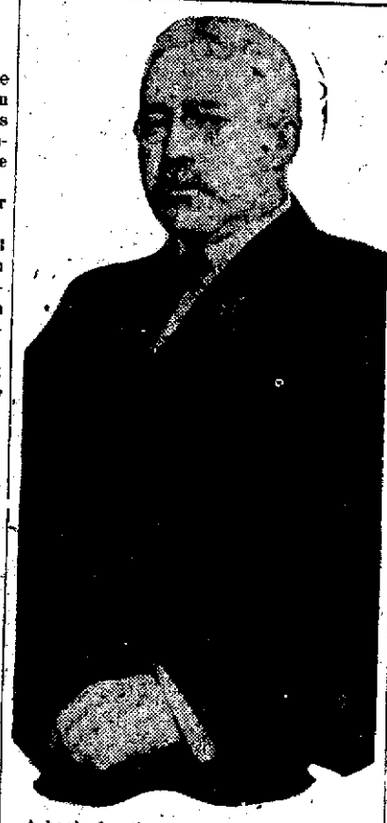

A basis for the solution of the currency problem was laid before the senate banking and currency committee by Frank A. Vanderlip, president of the National City bank of New York. Mr. Vanderlip's plan provides for a single federal reserve bank, with branches, under the management of a board of directors appointed by the president. The stock of the bank is to be thrown open to public subscription. If the public fails to subscribe the full amount of $100,000,000 the banks are to take over the unsold portion.

NEW YORK STOCKS.

Strength Develops at Opening, and Leading Stocks Make Gains.

New York, Oct. 24.

Although the market tone was uncertain and price changes mixed at the opening, strength quickly developed, and prices were generally established at a substantially higher range. Reading was the prominent feature, advancing from 161⅝ to 162¾, and a gain of over one point was recorded in Steel common.

Price movements continued irregular all through the first hour, but with a generally dragging tendency, and the important changes were in the shape of declines. Most attention was devoted to the trading in the trunk line issues. New Haven declined two points, with most of the supply coming through Boston houses. Pennsylvania was also under pressure, yielding three-fourths point. There was a good deal of shifting of position on the part of room traders, one of the largest of board room operators buying Steel common heavily, while other members of the speculative element were free sellers. Union Pacific and Reading were fairly well held. In governments United States 2s advanced one-fourth point; others unchanged. Railroad and other bonds were quiet.

There was little feature in the trading in the late forenoon, about the only change of interest being a further recession in New Haven to a new low mark. A few important issues, including Union Pacific, Atchison and New York Central, shaded off lightly under small transactions.

*Amal Copper	73⅝	Homestake M	106¼
Am. Can	31½	Miami Copper	22
Am. Can pf	91	M., K. & T.	19⅝
Am. Car & F	44	Missouri Pac.	28⅝
Am. Cities pf	63	N. Y. Central	95⅛
Am. Sm. & R.	62⅝	N. Y., N. H. & H. R. R.	81¼
Am. Sm. & R. pf.	99⅛	Norf. & West.	103½
Am. Tel. & Tel.	127⅞	Northern Pac.	107¼
Am. Tobacco	239	Penn. R. R.	108½
Anaconda Cop.	33¾	Reading Ry.	161⅛
Atchison	93	Rock Island	13⅝
B. & O.	93⅛	Rock Island pf.	29½
Canadian Pac.	226⅝	Sears-Roebuck	175
Cen. Leather	20⅝	Southern Pac.	86⅝
C., M. & St. P.	100⅝	Southern Ry.	22¼
C., M. & St. P. pf.	132	Tenn. Copper	28⅝
Chino Copper	39⅞	Third Avenue	37⅝
C., C., C. & St. L. pf.	60	Union Pacific	150⅝
Dist. Sec.	18⅝	U. S. Steel	56⅝
Erie	27¼	Utah Copper	52⅝
Erie 1st pf	43	Va. I. C. & C.	43
Goodrich Co.	21⅝	West'house Co.	68
Great Nor. pf.	123½		

*Ex-dividend.

GENERAL MARKETS.

New York, Oct. 24.

BUTTER—Steady on top grades; all others weak; receipts, 6,845 packages; creamery, extras, lb., 31½a32c.; firsts, 28a30c.; seconds, 25½a27½c.; held, extras, 30½a31c.; firsts, 27½a29½c.; seconds, 25a27c.; state, dairy, tubs, finest, 30a31c.; good to prime, 27a29c.; common to fair, 24a26c.; process, extras, 26½a27½c.; firsts, 25a26c.; seconds, 23a24c.; imitation creamery, firsts, 25a26c.; factory, June make, firsts, 24½c.; current make, firsts, 24c.; seconds, 23a23½c.; packing stock, June make, No. 1, 23½c.; current make, No. 2, 22½a23c.; No. 3, 20½a21c.

CHEESE—Unsettled; receipts, 1,663 boxes; state, whole milk, specials, white, 16½a16¾c.; colored, 16½a16¾c.; average fancy, white, 15¼c.; colored, 15¼c.; skims, held, specials, 12½a13c.; choice, 11a12c.; fresh, specials, 12a12¼c.; choice, 10½a11¼c.

EGGS—Firm; receipts, 8,679 cases; fresh gathered extras, doz., 34a46c.; extra firsts, 32a33c.; firsts, 29a31c.; seconds, 26a28c.; dirties, 17a24c.; checks, 20a27c.; refrigerators, special marks, fancy, 27a27½c.; firsts, 26a26½c.; seconds, 25a25½c.; whites, fair to good, all or otherwise seriously defected, 32a38c.; gathered whites, fine to finest, 50a53c.; hennery browns, 35a42c.; gathered brown and mixed colors, 30a37c.

NEW HAY AND STRAW—Easy; timothy, 90c.a$1.07½; shipping, 80a85c.; clover, 75a85c.; clover mixed, 75a97½c.; long rye straw, 95c.; oat, 55c.; small bales, about same as large.

POTATOES—Weak; domestic white, No. 1, bbl. or bag, $1.75a2.25; sweets, southern, No. 1, bbl., $1a1.50; Jersey, No. 2, basket, 50a75c.; European, bag, $1.50a2.

LIVE POULTRY—Lower; chickens, lb., 14a16c.; fowls, 14a16½c.; old roosters, 11c.; turkeys, 18c.; geese, 14c.; ducks, 16c.; guineas, pair, 65c.; pigeons, 20c.

DRESSED POULTRY—Western turkeys, old, lb., 20a22c.; broilers, 2 to 4 lbs. to pair, $2.25a2.50; turkeys, 5 to 8 lbs. each, per lb., 22a26c.; chickens, broilers, dry packed, 12 to box, 2 to 4 lbs. to pair, western, milk fed, 22a25c.; corn fed, 19a23c.; dry packed, 12 to box, milk fed, 2 to 4 lbs. to doz., 19a21c.; 48 lbs. and over to doz., 22c.; corn fed, 2 to 47 lbs. to doz., 16a18c.; 48 lbs. and over to doz., 20c.; broilers, iced, 2 to 4 lbs. to pair, Philadelphia and Long Island, 28a30c.; Pennsylvania, 22a23c.; Virginia, milk fed, 22c.; western, milk fed, dry picked, 21a22½c.; corn fed, dry picked, 18c.; scalded, 16a17c.; 5 to 6 lbs. to pair, iced, Philadelphia, 22a24c.; Pennsylvania, 16a17c.; Virginia, milk fed, 17a18c.; western, milk fed, 16c.; corn fed, dry picked, 14½c.; scalded, 14a14½c.; 6 lbs. and over to pair, iced Philadelphia, fancy, 27a28c.; Pennsylvania, 24a25c.; Virginia, milk fed, 20a21c.; western, milk fed, 20c.; corn fed, dry picked, 18c., scalded, 18c.; fowls, western, boxes, 12a19½c.; barrels, 14a18½c.; old roosters, 13c.; spring ducks, nearby, 19c.; western ducks, mixed, 16a18c.; squabs, doz., 1.60a4.25; guineas, pair, 75c.a$1.20.

CALVES—Live veal calves, per 100 lbs., $9a13.25; cull veals, $7a8.50; grass calves, $4.75a5.75; yearling calves, $4.50a5.50; country dressed veal calves, lb., 10½a16c.; buttermilk calves, 10a11c.; grass calves, 9a10c.

FLOUR—Receipts, 28,000; shipments, 30,000; spring patents, $4.45a4.65; winter straights, $4.10a4.20; winter patents, $4.35a4.65; spring clears, $4.05a4.25; winter low grades, $3.10a3.50; Kansas straights, $4.15a4.40; rye flour, fair to good, $3.40a3.65; choice to fancy, $3.65a3.90.

BUCKWHEAT FLOUR—$3.85a3, nominal.

CORNMEAL—Dull, fine white and yellow, $1.55a1.60; coarse, $1.50a1.55; kiln dried, $3.80.

RYE—No. 2 c. i. f. Buffalo, 73c.

OATS—Receipts, 94,000; shipments, 18,000; standard white in elevator, 44a45c.; No. 2, 44½a45c.; No. 3, 43½a44½c.; No. 4, 42½a43c.; natural white and clipped white, 42a46c.

FEED—Dull; western spring bran, 100 lb. sacks, $22.50a23; standard middlings, $25.10; city, $22.50; bulk, $25.40.

TALLOW—Prime city, 6⅝c.; special, 7⅛a7⅝c.; country, 6½a6⅝c.

MOLASSES—New Orleans, open kettle, 34a55c.

SUGAR—Raw, quiet; Muscavado, 89 test, 2.97c.; centrifugal, 96 test, 3.48c.; molasses sugar, 89 test, 2.72c.; refined, quiet.

CHICAGO—HOGS—Receipts, 16,000; market closed slow; today's prices, $7.35a8.25; porkers, $7.95a8.05; pigs, $4.25a7.25.

BUFFALO—HOGS—Market closed steady; on sale, 9,600; prices, $8.40a8.60; pigs, $8.40a8.60.

DIAZ AND GALERO.

Two Leading Candidates For the Presidency of Mexico at This Election.

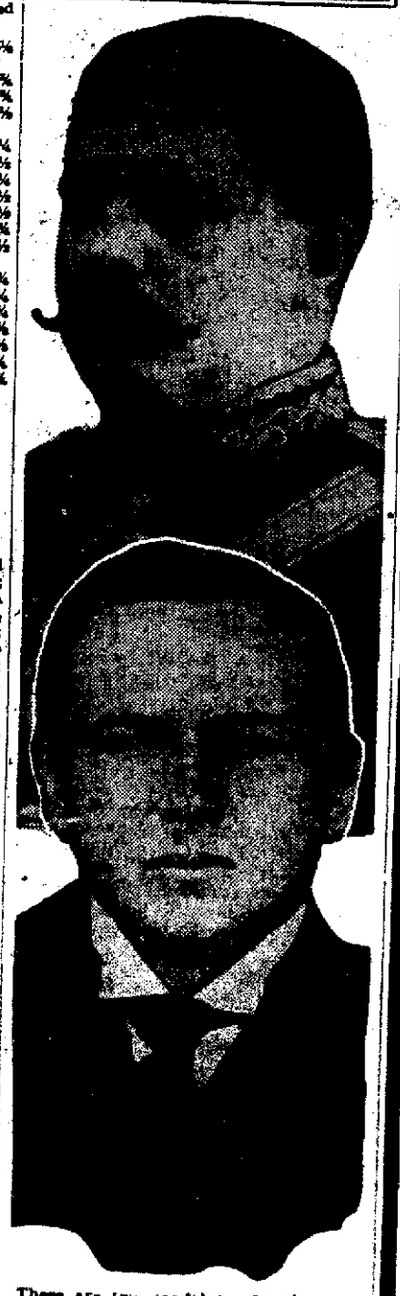

These are two candidates for the presidency of Mexico. The situation in that country is reaching a crisis. The election is set for Sunday. At the top is Felix Diaz, who returned to Mexico and is a candidate despite Huerta's effort to prevent his landing. Below is Manuel Calero, another candidate.

PORK—Mess, $23.50a24.25; clear, $19.75a24; family, $25a27.

BEEF—Mess, $17.50a18.50; family, $18a20; extra India, $28a29.

LARD—City, 10½c.; middle west, 10.65a10.75c.; continent, 11.40c.; South America, 11.85c.; compound, 8½a9½c.

CUT MEATS—Pickled bellies, 15½a17½c.; pickled hams, 16½a17c.

The Weather.

Rain, with moderate shifting winds, mostly easterly.

Loaning Money

Is a bank's business—without loans no bank could exist, and business in general would suffer.

This bank always has available funds for borrowers of good standing.

Become a depositor here—you may need our assistance some day.

Clearfield National Bank

ESTABLISHED 1893

Capital, - $400,000
Resources, - $1,450,000

The County National Bank

OF CLEARFIELD, PA.

The Oldest Bank in Clearfield County

Capital, Surplus and Profits, . $1,065,000
Total Resources . . . 4,000,000

Commercial Accounts

The commercial accounts of business men are especially welcomed by this bank.

The amount of its invested capital and the extent of its total resources have enabled it in the past to meet the needs of its depositors and insure its ability to do so for the future.

The officers will appreciate an opportunity to discuss your banking needs with you.

The Clearfield Progress Gives all the News While It's News.

LADIES!

If you want to save $1 to $4 on your hat, call to see our Millinery Dept.

ROBINSON & CO.

"Highest Quality"
"Lowest Price"
"Up-to-Date"

SPECIAL THIS WEEK

75 dozen canvas gloves at 7c a pair

Men's, Boys', Ladies' and Children's Clothing, Shoes and Furnishings

.... Quilts and Blankets ....

Men's Suits and Overcoats, $5 to $22
Boy's " " " $1.25 to $6
Sweater Coats 50c to $5.00
Shoes of all Descriptions
Big Reduction on Quilts and Blankets

Ladies Coats or Suits $4.00 to $25.00
Dresses of all descriptions. Children's dresses of all kinds. Sweater Coats to suit the entire family 50c to $5.00
Shoes of all kinds

ROBINSON & COMPANY NEXT TO WINDSOR HOTEL CLEARFIELD, PENN'A.

SPORTSMEN'S HEADQUARTERS

REPAIR SHOP

A QUARTER

IS the price of a pocket cigar lighter. Small, compact and a sure lighter. The newest article on the market. A household lighter to fasten on the wall 75c. Fancy ash trays with lighter combined $1.50 and $3. No parts to be renewed.

VISOR COATS

THE latest sweater; one with a combination neck, giving their different type collars. Come in and look at them. Prices from $5 to $6.50 according to weight. Other sweaters $1.25 to $8. We still have a nice stock of shotguns and rifles to select from.

Opposite Witmer Inn HARDER'S GUN WORKS Clearfield, Penn'a

NewspaperARCHIVE®